



SPOKANE SPORT HORSE FARM

8th Annual Spring Horse Trials



May 11-14, 2023

— AMERICA'S BEST —

Gas Powered Post Driver

COMMERCIAL QUALITY HIGH PERFORMANCE

Build a fence faster and easier than ever before with the RediDriver® gas powered post driver. Here at RediDriver®, we believe in simplicity and performance! We are a second generation fence family that understands the industry and knows the value of saving money and time. We offer simple systems that cover a wide variety of applications.



Easy One
Person Operation

Cold Weather
& Frozen Ground

Four Stroke
& Inclinable

Commercial Quality
Built to Last

Over 8 Years
Proven Reliability

3 Year Warranty with
Lifetime on the Hammer



REDI DRIVER®
REVOLUTIONARY GAS POWER



(509) 235-2780
info@redidriver.com

f t y
redidriver.com

POWERED by
HONDA™

Table of Contents

Welcome Letter.....3
 SSHF Facility Map.....5
 Schedule of Events.....6
 Officials & Event Organizers.....9
 Volunteer Appreciation.....10
 Meet Your Officials.....12
 Meet the Event & Facility Crew.....15
 Sponsor Appreciation.....18
 Competitor & Spectator Reminders.....21
 Cross Country Course Maps.....22
 Division Schedules.....38
 Competitor List.....58

**SPOKANE SPORT HORSE FARM CALENDAR
 2023
 USEF/USDF DRESSAGE SHOWS (LEVEL III)**

May 27th - 28th

June 17th - 18th

July 15th - 16th plus DSHB

August 12th - 13th plus DSHB

- USEA Horse High Point Awarded at each show to horse registered with USEA
- Opportunity classes allow competition without USEF/USDF memberships.

USEA EVENTS

9/28-10/1 CCI-S 1-3*, Classic Levels, Adv/Int to Intro, YEH



SSHF would like to thank Bill Reed for designing & printing all the beautiful sponsor banners. We highly recommend him for ALL your printing needs!

5702 E. Alki Ave Ste A,
 Spokane Valley WA
 (509) 534-4727



COVER ART BY: Hannah Ayers

Hanna Ayers inquiries at Hacustomart@gmail.com
 Limited commissions accepted.

My Instagram handle is @theartistnamedhannah
 Student at SCC with plans to pursue a Master in Arts Therapy.

KERRITS.

PROUD SPONSOR OF THE
SPOKANE HORSE SPORTS 2019

Good luck
ALL COMPETITORS!



 Follow us @kerritseq



Clean & Comfortable



Premium
Animal Bedding



Bitterroot Valley
FOREST PRODUCTS
3280 Raser Dr, Missoula MT
877-523-4110 ♦ 406-728-2946

Louise LaRue
Thanks for the generous sponsorship of a
dressage arena this weekend





Welcome to Spokane Sport Horse Farm

Welcome to Spokane Sport Horse Farm 8th Annual Spring Horse Trials

Welcome all participants, families, sponsors, volunteers and spectators to our 8th annual Spokane Sport Horse Spring Horse trials. If this is your first ever recognized event please let us know as we have a little welcome gift for you to the sport. We are following strict veterinary guidelines to help keep our horses safe at large gatherings like this.

We are very pleased indeed to continue with our FEI level of sponsorship. Since 2021 our FEI sponsors have contributed money and product at a substantial level to allow us to offer better prizes, fences, more stabling, decorations and everything that goes into making this event special for you. Watch for their website links on our improved farm website (thanks Cyra) and please thank them in person as well.

We are excited to offer substantial improvements in footing and a HUGE new front water complex addition! We welcome the return of mixed team competitions and recognition of the trainer with the most students competing in teams! Make new friends and have fun cheering each other on! Get your barn together to support Eventing (and your event here) in area VII with a joint sponsorship (at any level is appreciated). FEI course designer Adri Doyal has been working hard to revamp courses and build new fences. We purchased additional equipment and have worked hard on footing despite zero help from Mother Nature this year.

We have an excellent team of officials and staff. They work many hours to keep the competition running smoothly and safely while providing a 'level playing field' for everyone.

We offer seven USDF/USEF dressage shows with a special USEA registered horse high point award as well as serve as the home base for many private clinics, schooling shows and even the USEA Area VII Adult Rider camp. Keep those dates in mind for our USEA FEI, classic series and horse trials events. We also offer USEA educational one day competitions in the spring and fall as well. We are considering offering smaller USEA Recognized one or two day events through novice or training to allow lower level competitors more opportunities to compete.

Feel free to volunteer or thank other volunteers and sponsors. We welcome and appreciate your input as to how we can improve this event and earn your continued interest and attendance. Many of the changes we have brought about came from your excellent suggestions. We have added additional static water tanks this year at your request to reduce cross contamination risk from hoses and let you fill buckets more quickly. We still only have our smaller well so please respect our request to not hose bathe your horse. Water is potable from any hydrant on the farm but reserve the tank water for your horse's drinking and wipe down needs as it does come from a city fire hydrant and we tank it in. There is a team competition you can join as well. Thanks to all for making this a super event and HAVE A GREAT RIDE!

I am excited to announce we will be a national training site in 2023/2024 for the Eventing coaches program dressage portion. We will be looking for volunteer riders so keep an eye on announcements and come enjoy great education at a minimal fee!

I believe this spring event will move to the first weekend in June in 2024. EI event will move to third weekend in May. We hope to host adult riders camp on our usual competition weekend mid May so it precedes events in the area and better suits educational needs.

Remember weather permitting we serve as an excellent schooling facility with many clinics, on-site instructors, and a super xc course with options at all levels.

With gratitude,
Christel and Cyra Carlson
Spokane Sport Horse Farm LLC owners and event organizers

Marcy Mongan

Realtor



Giving "First Class" service is Marcy's signature and is the forefront of her approach to her business. Five Star Agent. Marcy is passionate about real estate and cares about her clients success and happiness . She is committed to providing buyers and sellers with the highest standard of service and integrity.

Her Strengths as a Realtor are her great communication and negotiation skills, knowledge of the market, and her determination to deliver what she has promised.



Marcy has certified degrees as a Washington State certified instructor for First Time Homebuyers, Certified Negotiation Expert (CNE), Accredited Buyer's Representative (ABR*) in 2019 was awarded the James S. Black Memorial Scholarship and George C. Nichols Award, and in 2020, received the Spokane Real Producer award for favorite cross-sale agent. Recently studying for her managing broker license as well as commercial designations.

www.marcymongan.com 509.294.3715

Delivering First Class Service in Residential and Acreage Properties!



SSHFF Facility Map

Spokane Sport Horse Farm

10710 S Sherman Rd, Spokane, WA 99224

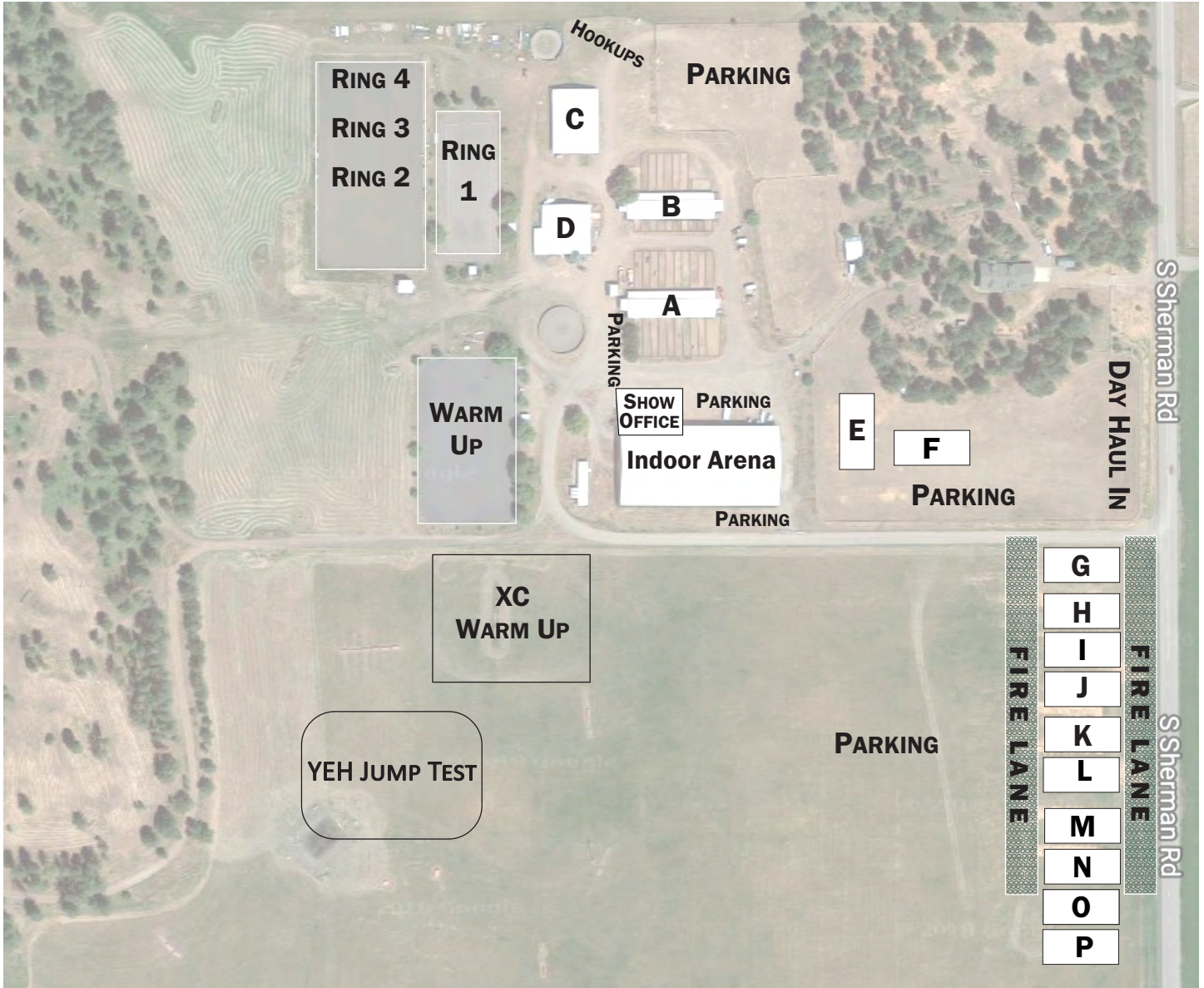

JUMP THE STARS EQUESTRIAN



Training ♦ Sales ♦ Coaching
Course Design

William Robertson
859-779-8497

wtreventing@yahoo.com
Find us on Facebook and Instagram

SCHEDULE OF EVENTS

WEDNESDAY, MAY 10, 2023

12:00 PM

Barn open for Arrivals

3:00 PM - 5:30 PM

Office Open Packet Pick up

THURSDAY, MAY 11TH — REGISTRATION, SCHOOLING, EDUCATION, YEH

8:00 AM - 6:00 PM Office Hours

9:00 AM - 5:00 PM

Dressage Schooling Rounds

10:30 AM - 5:00 PM

Show Jumping Schooling Rounds: Starter 10:30-11:30; Beg. Novice 11:40-1:10; Novice; 1:20-3:00; Training 3:10-3:50; Modified 4:20-4:30; Preliminary 4:40-5:00

1:00 - 2:00 PM

Young Event Horse (YEH) Dressage Ring 1

2:15 - 2:40 PM

Young Event Horse (YEH) Jumping

3:00 PM

Cross-Country Course Opens

FRIDAY, May 12th - DRESSAGE

7:00 AM - 6:00 PM

Office Hours

8:00 AM

Dressage Competition Begins

RING 1

Judge: Gretchen Butts

8:00 AM - 9:10 AM

Open Intermediate

9:30 AM - 11:10 AM

Novice Amateur A

12:30 PM - 2:40 PM

Jr. Novice

2:55 PM - 4:35 PM

Beginner Novice Amateur

RING 2

Judge: Wendy Wergeles

8:00 AM - 11:00 AM

Open Preliminary

12:30 PM - 2:40 PM

Open Novice

2:50 PM - 4:25 PM

Beginner Novice Amateur A

RING 3

Judge: Deeda Randle

8:00 AM - 10:25 AM

Open Modifies

10:30 AM - 11:00 AM

Training Amateur

12:20 PM - 1:00 PM

Training Amateur Continued

1:15 PM - 3:00 PM

Novice Amateur B

3:10 PM - 4:50 PM

Open Beginner Novice

RING 4

Judge: Amanda Wilgenburn

8:00 AM - 9:00 AM

Jr. Training

9:10 AM - 11:15 AM

Open Training

12:30 PM - 2:05 PM

Jr Beginner Novice

2:15 PM - 4:55 PM

Starter



SATURDAY, MAY 13TH — CROSS COUNTRY / SHOW JUMPING

7:30 AM Office Opens
 9:00 AM Cross-Country Competition Begins

Show Jumping		Cross Country	
10:00 AM - 11:30 AM	Training	9:00 AM - 10:00 AM	Preliminary
12:30 PM - 2:50 PM	Beginner Novice	10:25 AM - 11:15 AM	Intermediate
3:20 PM - 4:10 PM	Starter	11:45 AM - 12:30 PM	Modified
		1:05 PM - 3:40 PM	Novice

SUNDAY, MAY 14TH — SHOW JUMPING / CROSS COUNTRY / AWARDS

7:00 AM Office Opens

Show Jumping*		Cross Country**	
8:00 AM - 8:20 AM	Open Intermediate	8:30 AM - 10:00 AM	Training
8:55 AM - 9:50 AM	Open Preliminary	10:30 AM - 12:50 PM	Beginner Novice
10:45 AM - 11:30 AM	Open Modified	1:20 PM - 2:10 PM	Starter
12:20 PM - 1:00 PM	Jr. Novice		
1:05 PM - 1:40 PM	Novice Amateur A		
1:45 PM - 2:20 PM	Novice Amateur B		
2:25 PM - 3:05 PM	Open Novice		

***RIBBONS** will be given in the arena at the completion of each division, awards can be picked up in the show office.

** **Ribbons and awards** will be available 30 minutes after scores have been posted.

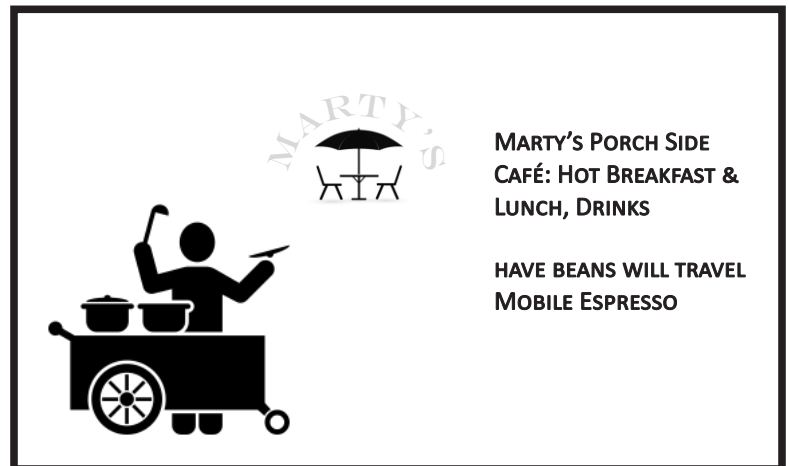



NORTH IDAHO POST & POLE

51773 N Old Highway 95, Rathdrum ID 83858, 208-772-3942
www.northidahopostandpole.com e-mail nippbvc@msn.com
 Monday through Friday 7:00 am – 5:30 pm



North Idaho Post and Pole is located north of Coeur d'Alene Idaho. We are open to the public and have been providing our customers with quality jump rails and dowelled wood products for over fifty years. Our products are available treated or natural.

Our product line includes:

- Jump Rails #1 grade 3 1/2" and 4" x 10' and 12' Custom lengths available
- Doweled Fence Posts and Rails Hardware Store on Site
- Fence Posts * Field Fence
- Pine Shavings * knotted 2" x 4" 48" x 200' rolls
- Hand rails * Game Fence
- House Logs 8"-24" *Electric Fence Supplies
- Furniture Quality material * Fencing Tools
- Custom Labor * Garden Supplies
- Utility Poles * Most wire fencing types are available

We would love to bid your project's.

ROBERT KARL Cellars



Good luck, contestants!

*Fine wines are like fine horses,
they take effort and talent to produce.*

Open: Thursday 2pm to 5pm
Friday 2pm to 5pm

www.robertkarl.com

115 W Pacific Avenue ♦ Spokane WA

DAVID GRAFF

Direct. 253.820.6196

Dave@Tru-NorthHomeBuilders.com

TRU-NORTHHOMEBUILDERS.COM



TRU-NORTH
HOME BUILDERS LLC

NOTICABLE FROM THE GROUND UP.



SSHFF Volunteers, Boarders, & Staff!

We truly appreciate your time, consideration, efforts, dedication, participation, understanding, flexibility, accomplishments, contributions, and all your help in bringing about and making this event a success.



Stephanie Aden
Sarah Airhart
Carol Angell Smith
Christine Armstrong
Rebecca Ballou
Kathy Batdorf
Libby Beck
Katie Bystrom
Dallie Cobb
Karen Dale
Mehgan Doneen
Shawna Druffel
Kathy Eickerman
Amy Gibbs

Barbara Grant
Greg Haff
Sarah Haff
Gabiella Hennington
Sue Herning
Lois James
Jolie Jantz
Jada Janta
Kim Johnson
Melia Langdon
Bob Loop
Jim Loop
Gail Mackie
Kate Mills

Christine Montfort
Jim Moyer
Anderson Palmer
Becky Paull
Rachel Saathoff
Sandra Saathoff
Jana Schultheis
Mindy Sands
Kathie Skeman
April Stoltz
Mackenzie Stolz
Dee Tomson
Erin Tomson
Viktor Torvik

Kitty Walker
Linda Walter
Stephanie Waterman
William Weigel
Tammie Williams

And Many others..we appreciate all of you. Eventing could not exist without our volunteers. THANK YOU to all of you who jump in at the last minute to lend a hand!



CONGRATULATIONS TO ALL THIS WEEKEND
WISHING YOU A FUN EXPERIENCE

DON'T FORGET THERE IS ONE END OF SEASON EVENT
YOU WILL NOT WANT TO MISS. EDUCATION AND
SCHOOLING and YEH THURSDAY 28th
USEF/USEA DIVISIONS INTRO TO ADV/INTER
CCIS 1-2-3* FEI.
CLASSIC LEVELS BN, NOV, TR
SSHFF FALL HORSE TRIALS SEPT 28-30 & OCT 1, 2023

OWNER /HORSE TRIALS ORGANIZER CHRISTEL CARLSON
SSHFT@GMAIL.COM. 509-993-6786. WWW.SPOKANESPORTHORSE.COM

FARM AVAILABLE FOR PRIVATE CAMPS AND CLINICS AS WELL AS OPEN FOR XC, DR & SJ SCHOOLING
SEVERAL SCHOOLING DRESSAGE, SHOW JUMP, XC DERBY AND ONE DAY EVENTS PLANNED FOR
WATCH OUR WEBSITE AND FACEBOOK PAGES FOR FURTHER INFO

PERFECT OVERNIGHT STOP FOR TRAVEL TO REBECCA FARM. COME A DAY EARLY AND SCHOOL THEN BE READY FOR
REBECCA WITH A SHORTER DRIVE IN THE MORNING!





sueb.bemergroup.com | 509.595.7485
 Independent BEMER Distributor
 Better Circulation. Better Health. Better Horse.



CEDAR RIDGE EQUESTRIAN
 Dressage / Eventing
 Elizabeth A. Tukey (Liz)
 USEA ICP Level II • USPC National Instructor
 Liztukey@gmail.com
 425-293-6943
 Elizabeth W. Tukey (Betty)
 ewtukey@gmail.com
 425-293-6958

Elizabeth Tukey
 7613 70th PI NE
 Marysville, WA 98270



Mrs. Pastures[®]
Cookies for Horses
 Made With a Lot of Love!
 All Natural Ingredients No Preservatives
 Call 800.446.7757 for the retailer nearest you
www.mrspastures.com



Jil and Rick Big Adventure
 JARBA Farms is an eventing facility in northwest Montana owned and run by Olympian Jil Walton and her husband, Rick Patterson. The focus at JARBA is to produce quality event horses and train successful riders.
 JARBA jumps are custom made by Rick Patterson. Jil is available for clinics, coaching at events and lessons. Quality board and training available at JARBA Farm.

2548 Farm to Market Rd
 Kalispell, MT 59901
 406-871-6299

Officials & Event Organizers

ORGANIZER

Christel Carlson
Cyra Carlson

SECRETARY

Christina Gray

ANNOUNCER

Nicho Meredith
Julie Gelderman

SAFETY OFFICER

Dennis Yanuszeski
Rennie Hatton

CHIEF SCORER

Katie Trafton

XC STARTER

Greg Haff

YEH JUDGE

Wendy Wergeles

VETERINARIANS

McKinlay & Peters
Dr. Jennifer Earnest

FARRIERS

Tully Kasparek– Thur & Fri
Lovell Fink - Sat & Sun

TECHNICAL DELEGATE

Mary Duenow

DRESSAGE JUDGES

Wendy Wergeles
Deeda Randle
Amanda Wilgenberg
Gretchen Butts

XC COURSE DESIGNER

Adri Lee Doyal

XC CONTROL

Deeda Randle
Madeline Issacks

XC TIMER

Carol Angelsmith
Lorri Evans

XC JUMP JUDGE COORDINATOR

Melia Langdon

HOSPITALITY

Sue Herning
Becky Paul

SPONSORSHIP & PRIZES

Christel Carlson
Gail Mackie

CHIEF COMPLIANCE OFFICER

Jim Moyer

PGJ HORSE TRIALS

Gretchen Butts, President

SHOW JUMP JUDGES

Gretchen Butts
Wendy Wergeles

SHOW COURSE DESIGN

William Robertson

VALUED VOLUNTEERS

ALL OF YOU!

XC BUILDERS & DECORATION

Christel Carlson, Adri Doyal, Tatum Doyal,
William Robertson, Brenda Hill, Isaac
Everett, Madeline Issacks, Hannah Ayers

ARENA & COURSE CONSTRUCTION

Adri Doyal, Christel Carlson, Scott Currey,
Gary Powell

VOLUNTEER COORDINATOR

Gail Mackie

OFFICIAL VIDEOGRAPHER

Moving Images

OFFICIAL PHOTOGRAPHER

Elizabeth Knight
Kelsey McCarty

PROGRAM

Mary Neal

IN LOVING MEMORY

Of our colleagues and horses no
longer with us



Frank and Paula Sweeney

Exclusive Supplier of Jump Tracks & Cups for SSHF
POTTER STEEL SERVICE
www.pottersteelservice.com



Making jump cups since the 1960s
& the first USA approval for
FEI breakaway jump cups!

508-995-7139

287 Collins Corner Rd Dartmouth, MA 02747

Meet Your Officials



Gretchen Butts has a BS and MS in Nursing, as well as a MA in Business Management/Human Resources and spent 25 years as an Adult/Internal Medicine Nurse Practitioner while gaining her vast experience in Eventing. Gretchen's Equestrian Experience is broad: competed through the highest level of International Eventing, National Event Organizer at her home farm, Waredaca, since 1979, Level 3 FEI International Event Technical Delegate and Eventing Judge, USEF Equestrian Eventing S Technical Delegate and Eventing Judge, past member of the Board of Governors and USEA Vice President of Education, International Technical Official at the 2008 Olympic Games, Assistant Technical Delegate for the 2010 World Equestrian Games and member of key USEA committees. In her spare time, she is a runner, alpine hiker and avid sailor with husband Robert on the Chesapeake Bay. They have 2 daughters, Steph, ICP Level 2 instructor and graduate A pony clubber with experience thru the 4 Star Level. She is part of the Waredaca staff, business team and co-owner of the Waredaca Brewing Company. Her younger sister, Devon, is a licensed Doctor of Physical Therapy, currently practicing in Chicago.



Christel Carlson is an "S" dressage, "R" DSHB, and FEI 3* paraequestrian judge, and is also YEH and FEH certified. She is the owner of Spokane Sport Horse Farm, a 150 acre boarding, breeding, and show facility, where she has hosted Dressage shows for 25 years, and two USEA events per year since 2016. Christel competed for years on horses she bred and trained, first in jumpers, then eventing, and eventually dressage, earning her bronze, silver, and gold USDF medals. Owning the SSHF event facility is the fulfilment of a lifelong dream, which she shares with her daughter Cyra along with a love for horses.

Julie Gelderman has spent a lifetime riding and working in the horse industry. For many years she owned and operated Sandamar Farm, a Hunter/Jumper facility in Poulsbo, Washington. Recently she sold the farm to her daughter and husband and now spends her time working as barn manager for her daughter, trail riding, hauling horses and horse show announcing. "I'm a horse woman...what could be better than getting paid to talk!"

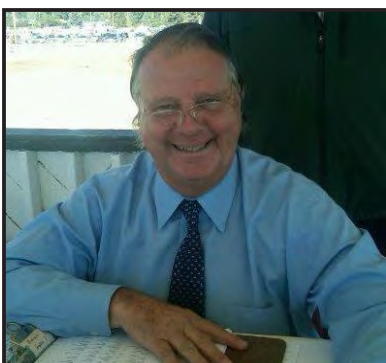
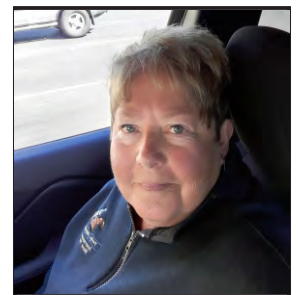

Nicho Meredith born in the United Kingdom on May 24th 1950 (Gemini), Nicho was educated in the private school system in England. He spent five years in Europe at language schools including the University of Salzburg, Austria. Thereafter he spent five years in a Cavalry regiment in the British Army. Nicho has ridden horses all his life, mainly for pleasure, fox hunting, polo and show jumping. He has announced in England at horse trials (eventing) since the age of 18, including most of the European championships and 1990 came to the USA to announce and provide sound systems for equestrian events where he is able to announce in up to 13 languages. When Nicho is not criss-crossing the states carrying out his duties as a multilingual announcer, he enjoys the opportunity to ride whenever possible and go to the opera.

Meet Your Officials



Deeda Randle literally grew up riding in the mountains in Northwest Wyoming; trail riding, working cattle, jumping, playing polo and going on pack trips. Her love of Dressage and Eventing started when she attended Meredith Manor School of Horsemanship in 1974. Since that time, Deeda has been active in promoting both sport and education in Dressage and Eventing. Deeda was involved with the Mountain States Combined Training Association, prior to Area IX being formed, as an officer and active member. In those early days, many members helped build courses, lend show jumps, organized and competed in an effort to have competitions to ride in. Deeda's volunteer work continued after the formation of Area IX. She has served as Area IX Chairman on two different occasions for a total of 7 years and currently is on the United States Eventing Association Board of Governors. Deeda has managed FEI Events at the Colorado Horse Park as well as several smaller shows. Deeda holds licenses as an Eventing 'r' Judge and TD and Dressage 'R' TD and FEI Steward. Deeda resides in Cheyenne, Wyoming where she owns and operates Randle Equestrian, LLC. Randle Equestrian, LLC is a small, custom lesson and training business with the focus being on equitation, correct basics and fun in the competition world.

Amanda Wilgenberg started riding at about the age of 10. She's ridden hunter hack, western and little bit of everything else until she came to dressage. She loves to teach, compete, volunteer, and judge. Whilst dressage is her first love, eventing has always fascinated her and she considers it an honor to judge both.

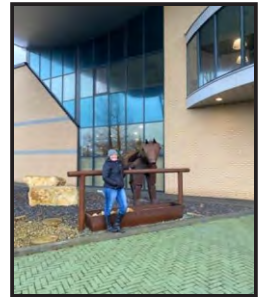

Christina Gray Event Secretary has been Secretary/Event Management for some of the biggest events in the USA. (The event formerly known as Rolex for example) We are thrilled to welcome this level of expertise to our events. She travels from her home base in Kentucky. Many of you will recognize her from Rebecca Farm or Aspen events in our area. She has experience as a rider and groom as well so she understands the rider's needs and concerns well.

Erin Tomson is an active competitor and volunteer in Area VII eventing. She is a communication professor at WSU and is on the steering committee for Strides for Equality Equestrians, a non-profit organization that is working to increase diversity, inclusion, access, and allyship in equestrian sports



Gail Mackie has managed many nationally recognized shows for both INDA & SSHF. She started riding as a small child, herding cattle and trail riding, and enjoying training and raising Sheltand ponies. In 1994, she purchased Lipizzan stallion, Conversano Natasha II-I and her first English saddle, and began lessons. Gail has served as farm manager at SSHF for many years.

Meet Your Officials

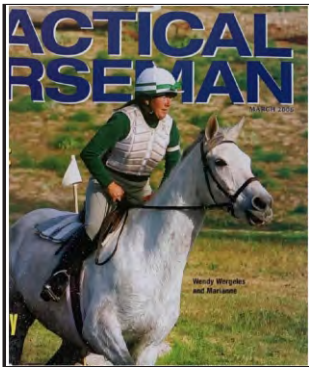

Wendy Wergeles is trainer-in-residence and co-manager at Cottonwood Ranch in Los Alamos, CA. She divides her teaching/training schedule between lessons/clinics in the Western US and Canada. Though no longer competing, she has horses in training and for sale, and hunts with the Santa Ynez Valley Hounds. She is a USEA/ICP Level III instructor, and competed successfully through Advanced (1994 AHSA Zone 10 Adv Level Reserve Champion, Eventing with Torque). Wendy has her USEF “r” Event Judges license, “S” TD license and is certified to judge YEH and FEH divisions. She is also a Lifetime Certified Appraiser for the American Society for Equine Appraisers. She has been Organizer/Co-Organizer of the Flintridge HTs, Las Vegas HTs, Silk Purse Ranch HTs, Goose Downs Farm HTs, Event at the Downs, Brusally Ranch HTs, Coconino County HTs, Flying Fox Farm HTs, Quebec Championships, and Eastern Townships HTs. Her breeding program has produced two full sisters and a full brother of the very successful event horses, Fleecework’s Royale and R-Star. Ali & Nick Holmes-Smith have taken over the future of these horses, which is very exciting for all involved. Wendy was a founding director of Las Vegas Equestrian Events, Inc., the Equestrian Medical Safety Assoc., the Eastern Townships Children’s Horse Events, and created The Event Derby® series of competitions. For details see: www.theeventderby.com

Dr. Jen Earnest is an equine and small animal veterinarian in Spokane, WA. She completed an equine internship at McKinlay and Peters Equine Hospital. After her internship, she spent 3 years in Central California at Pacific Crest Equine, in general equine practice. In 2020 she returned to the Pacific Northwest; currently, she splits her time between equine emergency call and working at a small animal emergency clinic. She has a passion for equine athletes and is excited to be able to provide veterinary services for USEA and FEI shows. In 2020, she started eventing her own horse Joey and instantly fell in love with the sport.



Cyra Carlson, has been an Equestrian from the start, growing up on a farm competing in dressage shows and events since the age of 4. She is a C3 in pony club, a USDF L Graduate and enjoys training her horses. When she isn’t competing at events around the region, she is volunteering. She is a recent graduate from Montana State University in Biological Engineering.

Adri Lea Doyal Native Texan, still based out of the small town of Baird when not traveling around the USA and internationally as an eventing official and professional cross country prepper. Licensed through the USEF, FEI, and the Mexican Equestrian Federation as a Course Designer and Technical Delegate and also currently working on sport development projects in 3 Central American countries. A music lover and someone who names all of her chainsaws, which usually leads to the statement of find the noise and you will find Adri.



Meet Your Officials



Greg Haff has managed the start box for every recognized event at SSHF. His wife Sarah is the horse enthusiast, but Greg always helps out. He's been working for the Spokane Fire Department for 24 years. In his off time he enjoys motorcycles and old jeeps.

William Robertson after having a riding and training business, William has switched his focus in the sport to course designing. He holds licenses in both Jumping and Eventing which has allowed him to design and assist around the country at local training shows through FEI 5* competitions. Taking his experiences from riding and working with several Olympic, World Championship, World Cup, and Internationally ranked Course Designers, William hopes to provide courses that allow horses to jump to their top potential while testing the rider's riding abilities.

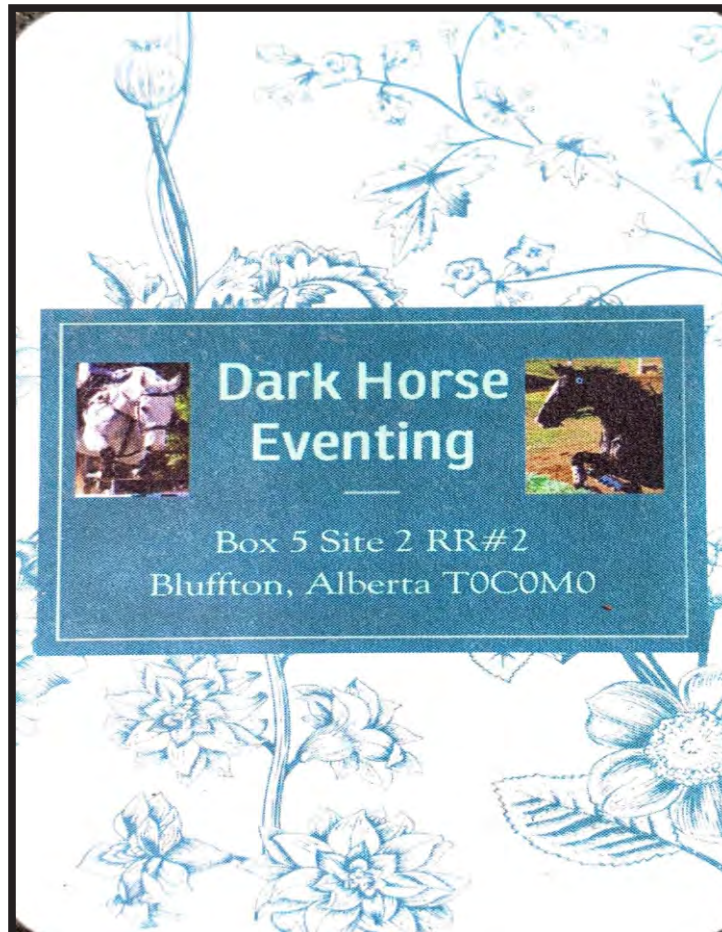

Meet the Event & Facility Crew



Bill Bryan is “retired” but works hard to make things happen anywhere and everywhere at SSHF! He is a member of Christel’s *Build My Dream* construction team!

Scott Currey, who supposedly retired from his construction business, is an artist with a bobcat. He has cleared, leveled, graded, shaped, and built all around the Spokane Sport Horse Farm. He is a member of Christel’s *Build My Dream* construction team!



Gary Powell, owner of Seven Mile Excavating and a car and body shop, has been instrumental in clearing and shaping the tracks and arenas. Gary, his excavator, and his dump truck can be seen shaping the SSHF eventing dream! He is a member of Christel’s *Build My Dream* construction team!

TULLY KASPAREK
Thurs & Fri
509-993-9249

FARRIER

Tully Kasperek is a supporter of SSHF and frequently serves as show farrier. Her kids and her clients keep her very busy, but she usually can find time for the occasional trail ride.

LOVELL FINK Farrier specializing in sport horses and corrective/therapeutic shoeing. His practice here is primarily dressage and three day event horses. 28 years in California and in Spokane since 2012. Likes hunting and fishing in his “spare” time. He and his wife are almost farm neighbors and his son is a CPA in Spokane



SAT & SUN
509 276-0450

Melia Langdon has participated in a variety of horse sport for most of her life including polo, barrels, gymkhana, eventing, racing, and finally dressage.

These days she is happily enjoying ‘retirement’ after decades of corporate life. She lives with her 3 dogs, and 1 cat and spends time training her Lusitano mare and caring for her retired Holsteiner gelding. When not on a horse, she can be found on her bike or running the trails.



Blessed with agility, grace, speed, stamina and courage,
Thoroughbreds are ideally suited for many disciplines beyond the racetrack.

What can YOUR Thoroughbred do?



Support horse shows that offer T.I.P. classes and high point awards.
For more information, visit tjctip.com or email tjctip@jockeyclub.com
Show us what your Thoroughbred can do at facebook.com/tjctip!



SSHF 2023 Horse Trials



Fall: Sept 28- Oct 1 (w/FEH & YEH, Classic 3-Day through Prelim, & Education Day, First FEI Event in Eastern Washington FEI CCI 1-2-3* Short Format)

Thank You to Our Generous Sponsors!

DRESSAGE ARENA SPONSORS

RING 1: VOLTAIRE DESIGN
RING 2: KERRITS
RING 3: LOUISE LARUE
RING 4: JOHN MERIWETHER



DIVISION SPONSORS

Young Event Horse 4 & 5 Year old

Horse Trials Divisions:

Starter
Beginner Novice JR/YR
Beginner Novice Adult Amateur A
Beginner Novice Adult Amateur B
Beginner Novice Open
Novice Open
Novice Adult Amateur A
Novice Adult Amateur G
Novice JR/YR
Training Open
Training Adult Amateur
Training JR/YR
Modified Open
Preliminary Open
Intermediate Open

McKinlay & Peters Equine Hospital & Flying B

Bison Printing & Shingle Mill Stables
Caroline & Willis Kurtz & Hay Hut
CWD Saddlery & Dark Horse Eventing
Louise LaRue & Alice Burrows
Chubby Cov & Sue Barrington
REDI Driver & Pinkerton Retirement
Amy Gibbs/BE Balanced
Voltaire Design
JARBA & Cedar Ridge
Hopeful Horse Trials & Tru North Home Builders
Rebecca Farm & Sue Barrington
Meriwether Saddlery & Sarah Brouard
Frank & Paula Sweeney & Kerrits
Seven Mile Excavating & Ramada
McKinlay & Peters & Dr. Megan LeFare



CROSS-COUNTRY JUMP SPONSORS

Pinkerton Retirement Specialists, LLC ~ Paula and Frank Sweeney ~ Suzy Dix Realtor
Robert Karl Cellars ~ North Idaho Post & Pole ~ SSHF ~ JARBA ~ Chubby Cov ~ Niceview Stables
McKinlay & Peters Equine Hospital ~ Equis Save Foundation ~ Kerrits
Hay Hut ~ Ramada Inn ~ Bison Printing ~ Flying B ~ Deanna Brown
The Kurtz Family ~ Mrs. Pastures ~ Hopeful Horse Trials ~ Sue Barrington ~ Jeff & Julie Goodwin
Cedar Ridge Equestrian ~ Seven Mile Excavating ~ Amy Gibbs/BE Balanced
Potter Steel Services ~ REDI Driver ~ Louise LaRue ~ Shingle Mill Stable ~ Bitterroot Shavings
Rebecca Farm ~ Meriwether Saddlery ~ Dark Horse Eventing ~ Marcy Mongan ~ Chameleon
Browbands



ROBERT KARL
Cellars

BREED & SPECIAL AWARD SPONSORS



TIP: HIGH POINT JC REG TBs IN EACH DIVISION
EQUIS SAVE FOUNDATION HIGH-POINT RESCUE HORSE IN EACH DIVISION
CHRIS & JIM ARMSTRONG - BEST OVERALL JR DRESSAGE SCORE STARTER/BN/NOVICE
RIVERWOOD STABLES - BEST OVERALL AMATEUR DRESSAGE SCORE
SSHF VINTAGE HORSE & VINTAGE RIDER AWARD
MRS. PASTURES - OUTSTANDING VOLUNTEER & CENTURY RIDE

OUR VERY SPECIAL LEVEL SPONSORS

JARBA TEAM ~ MCKINLAY & PETERS EQUINE HOSPITAL ~ VOLTAIRE DESIGN ~ FLYING B ~ KERRITS
PINKERTON RETIREMENT SPECIALISTS ~ KURTZ FAMILY ~ DR. MEGAN LEFARE
SOUTHERN CALIFORNIA EQUESTRIAN SPORTS



LINDSEY CROUSE

lcrouse@cwdsellier.com

206-650-9999

**SPOKANE'S PREMIER
DRESSAGE/BREEDING/BOARDING/TRAINING FACILITY**

SPOKANE SPORT HORSE FARM LLC

BOARDING/ HAUL INS / SCHOOLING / CLINICS / FACILITY LEASE



LOCATED ON 150 ACRES
LESSONS IN DRESSAGE &
EVENTING
&
JUST MINUTES FROM
DOWNTOWN SPOKANE



Sunday	Monday	Tuesday	Wednesday	Thursday	Friday	Saturday
Mark your Calendar!						

2023 DRESSAGE SHOWS

★ May 27-28 ★ June 17-18 ★ July 15-16 ★ August 12-13

2023 HORSE TRIALS

☀ Fall: Sept 28 - Oct 1

SCHOOLING DRESSAGE, SHOW JUMP & EVENTS

Watch website for details for 2023!

Christel Carlson, Owner: USEF "S" Dressage Judge; FEI** Para Dressage Judge; USEF "R" Dressage Sport Horse Breeding Judge ; USEF 'R' Event Judge; USDF Bronze, Silver & Gold Medallist**

**Spokane Sport Horse Farm, Gail Mackie, Manager
10710 S Sherman Rd, Spokane, WA 99224**

(509) 993-6786 (509) 999-6611

Visit www.spokanesporthorse.com



Competitor & Spectator Reminders

- **Horses have the Right of Way at all times.** They move at great speeds. **“Heads UP!”** means clear the way now!
- **Do not offer assistance to competitors**—they can be eliminated by any type of assistance, even clucking.
- **Withhold applause and encouragement** until the competitor has negotiated the obstacle.
- **Follow any instructions given you by the cross-country jump judges.** It is their responsibility to keep the area safe for horses and riders. **For safety reasons children must be supervised at all times.**
- **Dogs must be kept on a short, fixed-length leash (not retractable) at all times,** including on the trails. A \$50 fine will be imposed (donated to SpokAnimal) for dogs off leash. Please be responsible and clean up after your dog. If you walk the course with your dog do not leave any unwanted presents behind.
- **No motorized vehicles allowed on the cross-country courses.** Courses may be walked on foot or by bicycle.
- **No fires, no charcoal grills, and no smoking!** Only propane grills are allowed on facility grounds.
- **Be generous with a smile and a “thank you” to our numerous working volunteers.**

LIMITATIONS ON LIABILITY FOR EQUINE ACTIVITIES

Spokane Sport Horse Farm are “equine activity sponsors” as that term is used in RCW 4.24.530(3). Equine activities involve inherent dangerous risk of accident, loss, and serious bodily injury, including broken bones, head injuries, trauma, pain, suffering, or death. Under Washington State law, except as provided in RCW 4.24.540(2), an equine sponsor or an equine professional shall not be liable for any injury to or the death of a participant engaged in an equine activity, and, except as provided in RCW 4.24.540(2), no participant nor participant's representative may maintain an action against or recover from an equine activity sponsor or an equine professional for any injury to or the death of a participant engaged in an equine activity.

The Washington State Equine Limitation of Liability Act, RCW4.24, applies to all horse-related activities associated with Spokane Sport Horse Farm. Horses by their very nature present a risk of injury, harm or death. Riders represent that they are qualified to participate in the activities and at the levels they elect. All horses on the property participate entirely at the owner's and rider's risk. The owner/rider is personally responsible for damages to third parties caused by themselves or their horse.

WHY BUY... WHEN YOU CAN RENT!

Rental Radios ~ Cell Phones ~ Sat Phones

26 Locations in the West

DAY  www.daywireless.com
WIRELESS SYSTEMS

Spokane Sport Horse Farm Intermediate

White Numbers on Red

Efforts: 27
Distance: 2780 m
Speed: 550 m/min

Opt. Time: 5m 4s
Time Limit: 10m 8s

- 1 Flower Ramp
- 2 Rolltop
- 3 Mim Rail
- 4 Corner
- 5 Hammock Table
- 6AB Cabins

- 7 Mountain Table
- 8ABC Brushed Log, Boat, Brushed Chevron
- 9 Red Table
- 10 Open Oxer

- 11ABC Mim Rail, Ditch, Mim Rail
- 12 Narrow Table
- 13 Gate
- 14 Hay Wagon
- 15 HorseShoe

- 16AB Drop, Chevron
- 17 Fallen Tree
- 18 Barrel Table
- 19AB Brushed Walls
- 20 Trojan Finish

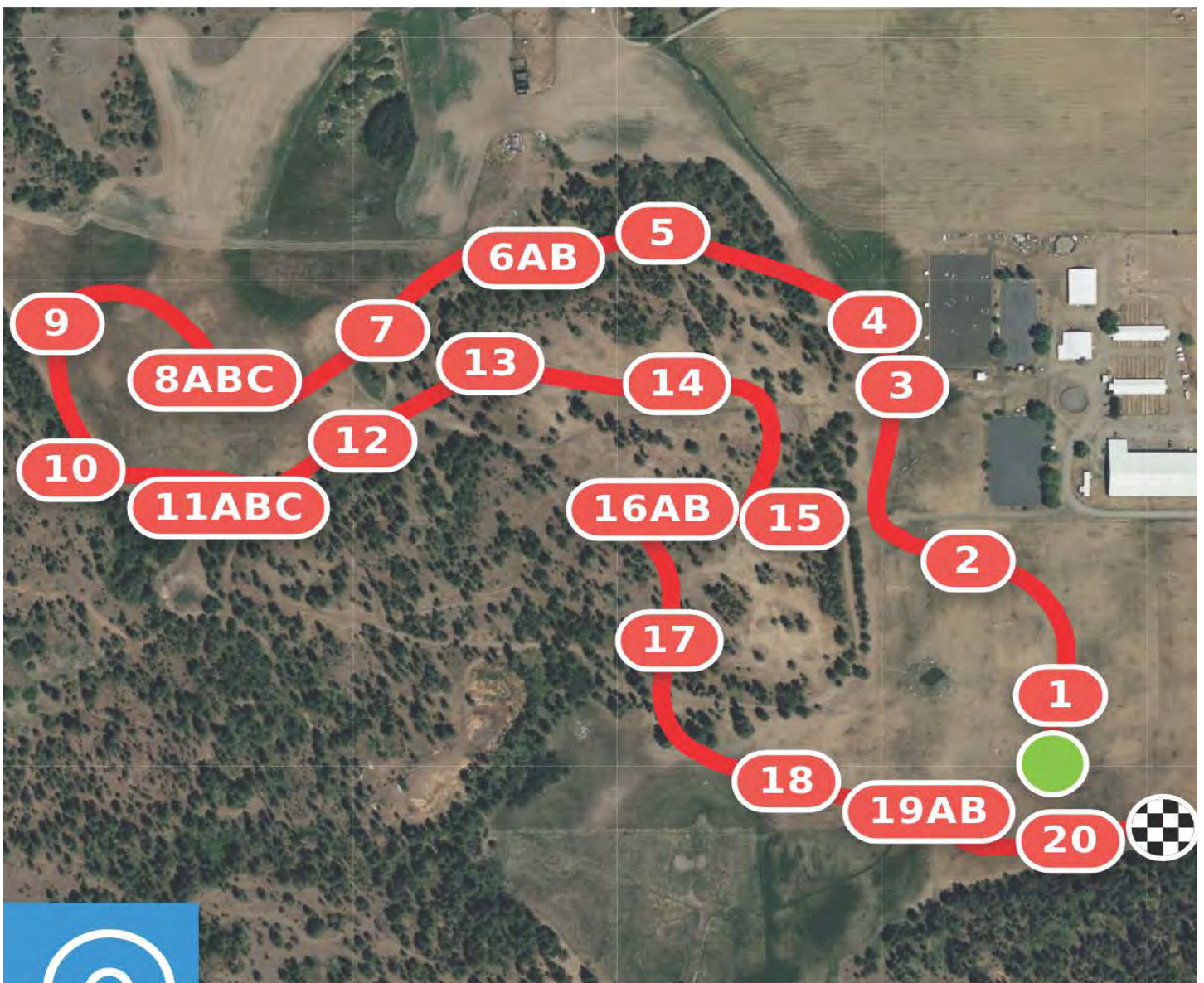

Made with CrossCountry App (crosscountryapp.com) |
© DigitalGlobe © Microsoft

Spokane Sport Horse Farm Preliminary

White Numbers on Green

Efforts: 26
Distance: 2740 m
Speed: 520 m/min

Opt. Time: 5m 17s
Time Limit: 10m 34s

- 1 Flower Ramp
- 2 Rolltop
- 3 Red Table
- 4AB Barns
- 5 Log Slide

- 6 USEA Table
- 7 Boat
- 8AB Brushed Rail, Chevron
- 9 Steeplechase
- 10 Open Oxer

- 11ABC Mim, Ditch, Mim
- 12 Narrow Table
- 13 V-Gate
- 14 Hay Feeder
- 15AB Drop, Brush

- 16 Fallen Tree
- 17AB Brushed Log Ramp, Corner
- 18 Barrel Table
- 19 Ditch and Brush
- 20 Trojan Horse

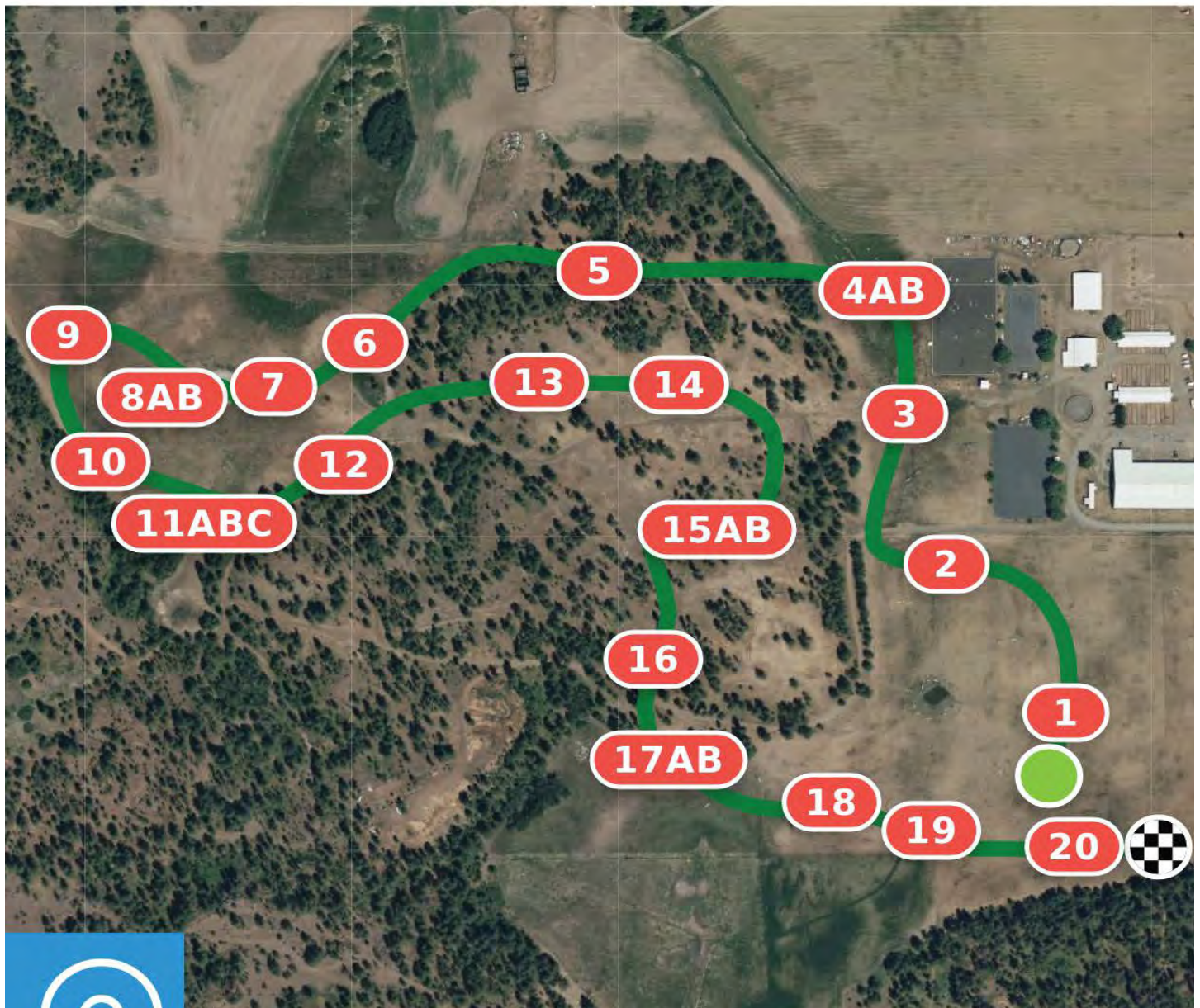

Made with CrossCountry App (crosscountryapp.com) | ©
DigitalGlobe © Microsoft

Spokane Sport Horse Farm Modified

Orange on Blue

Efforts: 25
Distance: 2580 m
Speed: 490 m/min

Opt. Time: 5m 16s
Time Limit: 10m 32s

- 1 Rolltop
- 2 Rolltop
- 3 Red Table
- 4AB Log Wagon, Cabin
- 5 Red Ramp

- 6AB Log Ramp, Double Log
- 7 Steeplechase
- 8AB Mim, Mim Chevron
- 9 Narrow Table

- 10 V-Gate
- 11ABC Rails, Drop, Brush
- 12 Fallen Tree
- 13AB Open Oxer, Tri-Rail

- 14 Bench
- 15ABC Rolltop, Ramp Out, Rolltop
- 16 Barrel Table
- 17 Trojan Horse



Made with CrossCountry App (crosscountryapp.com) | ©

DigitalGlobe © Microsoft

Spokane Sport Horse Farm Training

Efforts: 21	Opt. Time: 5m 2s
Distance: 2260 m	Time Limit: 10m 4s
Speed: 450 m/min	Minimum: 4m 20s

Black with White Numbers

- | | | | |
|--------------|----------------------|----------------|------------------|
| 1 Tri- Stack | 6 Hay Wagon | 10AB Farmyard | 15 Brush |
| 2 Ramp | 7 Weldon's Wall | 11 Log Wagon | 16 Watered Brush |
| 3 Open Oxer | 8AB Big Log, Chevron | 12AB Step Bank | 17 Rolltop |
| 4 Tree | 9 Barrel Table | 13 Corner | |
| 5AB Log, Log | | 14 Red Table | |



Made with CrossCountry App (crosscountryapp.com) | © DigitalGlobe © Microsoft

Spokane Sport Horse Farm Novice

Efforts: 19
Distance: 1875 m
Speed: 400 m/min

Opt. Time: 4m 42s
Time Limit: 9m 24s
Minimum: 4m 10s

1 Tri-Stack
2 Ramp
3 Open Oxer
4 Fallen Tree

5AB Ditch, Rolltop
6 Red Table
7 Weldon's Wall
8 Chicken House

9 Farm House
10 Corner
11 Frame
12 Rolltop

13AB Road Bank
14 Barrel Table
15AB Water, Brush
16 Trojan Roll



Made with CrossCountry App (crosscountryapp.com) | ©
DigitalGlobe © Microsoft

Spokane Sport Horse Farm Beg. Novice

Efforts: 16
Distance: 1740 m
Speed: 350 m/min

Opt. Time: 4m 59s
Time Limit: 9m 58s
Minimum: 4m 9s

Black Number on White Square

- 1 Tri-Stack
- 2 Ramp
- 3 Open Oxer
- 4 Fallen Tree

- 5 Trakehner
- 6 Rolltop
- 7 Weldon's Wall
- 8 Cabin

- 9 Corner
- 10 Gate
- 11 Brush
- 12 Drop

- 13 Rolltop
- 14 Barrel Table
- 15 Water
- 16 Trojan

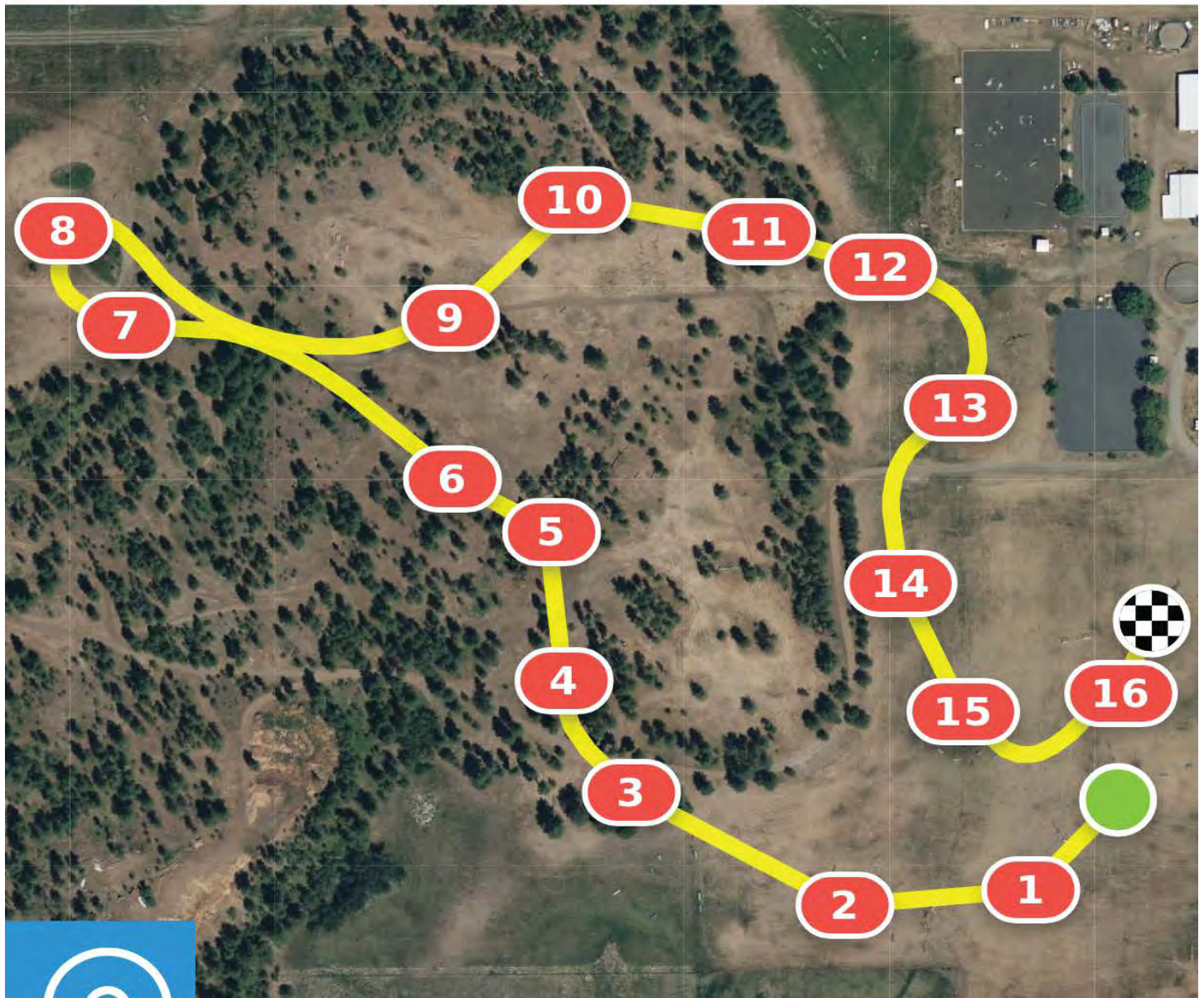

Made with CrossCountry App (crosscountryapp.com) | © DigitalGlobe © Microsoft

Spokane Sport Horse Farm Starter

Efforts: 14
Distance: 1540 m
Speed: 300 m/min

Opt. Time: 5m 8s
Time Limit: 10m 16s

Black Number on Light Blue Square

- | | | | |
|---------------|-----------------|-----------------|----------------|
| 1 Tri-Stack | 5 Rolltop | 9 Gate | 13 Water |
| 2 Tri-Pole | 6 Weldon's Wall | 10 Log | 14 Trojan Roll |
| 3 Bank | 7 Cabin | 11 Rolltop | |
| 4 Double Rail | 8 Corner | 12 Barrel Table | |

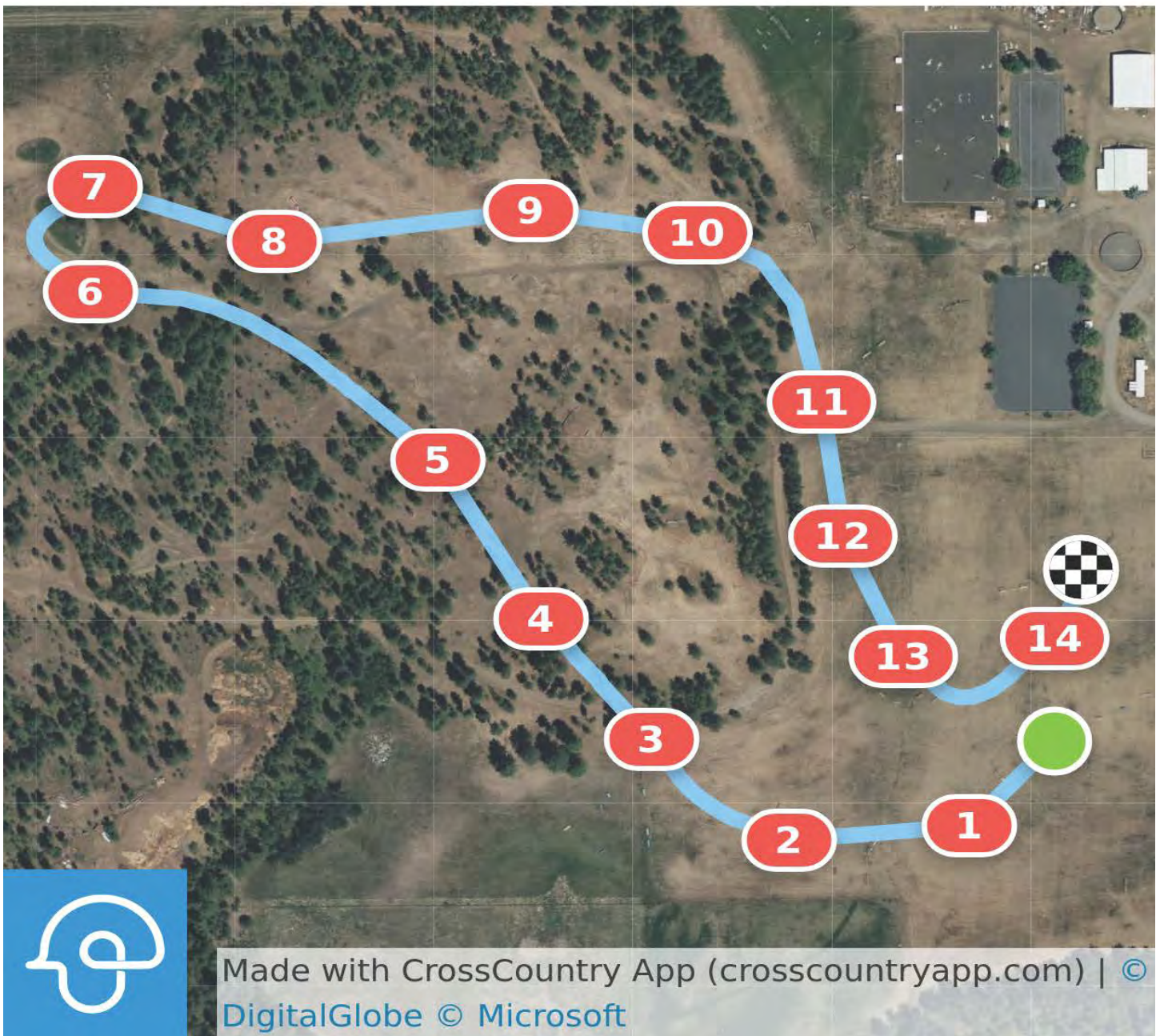

Spokane Sport Horse Farm Young Event Horse Four Year Old

Efforts: 15

Speed: 350 m/min

Black Number on Yellow Boards

- 1 Tree Oxer
- 2 Gator Vertical
- 3 Horse Shoe Oxer
- 4 Peaks Vertical

- 5 Horse Head Vertical
- 6 Triple Log Stack
- 7 Rail Ramp

- 8 Brushed Table
- 9 Frame
- 10 Bank up
- 11 Drop

- 12 Barrel Table
- 13 Water
- 14 Trojan Horses
- 15 Bunker



Made with CrossCountry App (crosscountryapp.com) | © DigitalGlobe © Microsoft

Spokane Sport Horse Farm Young Event Horse Five Year Old

Efforts: 15

Speed: 350 m/min

Orange Boards

- 1 Tree Oxer
- 2 Gator Vertical
- 3 Horse Shoe Oxer
- 4 Peaks Vertical

- 5 Horse Head Vertical
- 6 Triple Log Stack
- 7 Rail Ramp

- 8 Brushed Table
- 9 Frame
- 10 Tri-Pole
- 11 Drop

- 12 Barrel Table
- 13 Water
- 14 Trojan Horses
- 15 Brush



Made with CrossCountry App (crosscountryapp.com) | © DigitalGlobe © Microsoft



Spokane Sport Horse Farm, LLC

10710 S Sherman Rd, Spokane, WA 99224

Is the proud sponsor of the USEA Century Club Award

Combined age of horse and rider equals 100 years

Now sponsoring a vintage horse award

Oldest horse to complete any division

And vintage rider award -oldest rider to complete any division



SHINGLE MILL STABLES

MINI EVENTS

We offer two Mini Events during the summer of 2023

6/24-25

8/26-27

Each one includes Dressage, Stadium Jumping and Cross-Country Jumping.

This is a very affordable way to try out Mini Eventing for only \$75 per event.

SANDPOINT, IDAHO

shinglemillstables.com

208-627-2557



Each guest room includes microwave, refrigerator, free wifi, free parking, and complimentary airport shuttle. Full service restaurant & cocktail lounge open daily. Indoor pool featuring water slide. Large courtyard area. For reservations call 509-777-3053

Ramada by Wyndham Spokane Airport
Phone: 509-777-3053





Elizabeth Knight
PHOTOGRAPHY

Northwest Pet & Equine Photographer
Official Photographer of the Spokane Sport Horse Farm



Booking portrait sessions and event coverage at every Spokane Sport Horse event.
Event coverage is by pre-booking - email me to get on the list!

www.elizabethknightphotography.com || info@elizabethknightphotography.com

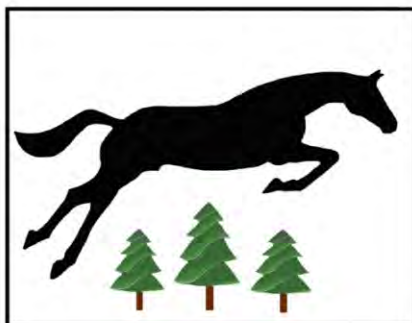

**HOPEFUL
HORSE TRIALS**

ANNUAL

HOPEFUL HORSE TRIALS

Combined Test & Dressage

June 23-24, 2023

For more information visit:
www.dearypcg.com/hopeful-horse-trials

A Leg of the Mini Event Triple Crown Horse Trials Series





MEMBERS MAKE IT HAPPEN

The United States Eventing Association is the national organization dedicated to the education and development of horses and riders in the sport of eventing. Join the USEA and take advantage of all the member perks we have to offer.

From Beginner Novice to the Olympic level, the USEA has something for everyone!



LEVELS OF MEMBERSHIP

**FULL COMPETING
MEMBERSHIP**
\$85 a year

**COLLEGIATE
MEMBERSHIP**
\$60 a year

**JUNIOR
MEMBERSHIP**
\$60 a year

**SUPPORTING
MEMBERSHIP**
\$40 a year

VISIT US ON THE WEB TO LEARN MORE ABOUT MEMBERSHIP LEVELS AND BENEFITS | ALL MEMBERSHIPS INCLUDE A SUBSCRIPTION TO *EVENTING USA* MAGAZINE

USEA | 525 OLD WATERFORD RD. NW | LEESBURG, VIRGINIA 20176 | PHONE: 703.779.0440 | E-MAIL: INFO@USEVENTING.COM

WWW.USEVENTING.COM | WWW.DISCOVEREVENTING.COM

Flying B Farm

Eventing & Dressage Facility
Pullman, WA

Strides for Equality Equestrians Affiliate



stridesforequality.org



Erin Tomson
Eventing Training & Instruction
School Horse Access Program
509-332-9486



Marina Parris-Woodhead
Hidden Oaks Horses
Dressage Training & Instruction
816-797-0879

Owners: Dee & Steve Tomson

✦ Cut Your Hay Cost In Half ✦

THE HAY HUT

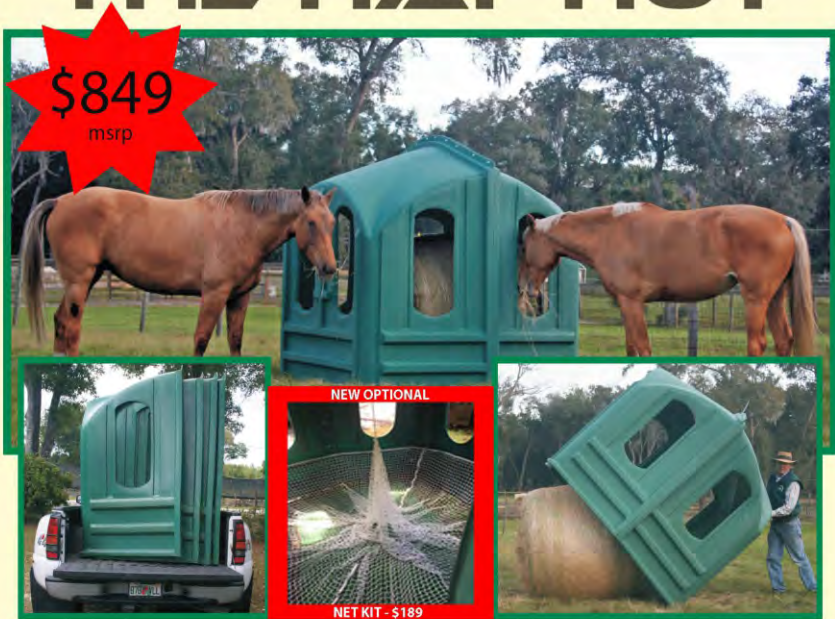

- ✓ Saves Hay - Saves \$\$\$
- ✓ Saves Labor - Saves \$\$\$
- ✓ Very safe horse feeder
- ✓ All weather enclosed protection
- ✓ Robust Polyethylene
- ✓ Stops feeder bickering
- ✓ Makes for happy horses
- ✓ Reduces pasture cleaning
- ✓ Fits the biggest round rolls
- ✓ Fits 16 regular bales
- ✓ Big 34"x14" Windows
- ✓ Lifting loop for moving
- ✓ Forest Green
- ✓ Simple assembly
- ✓ No tractor needed
- ✓ 1 year warranty

Spokane Sport Horse Farm
10710 S Sherman Road,
Spokane, WA 99224
Tel: 386 871 8839
Email: hayhuts@live.com

www.hayhuts.com
Dimensions: 84 "x 72" x 86" Weight: 230 lbs



"Hay Huts save and preserve the hay. They keep the hay weather protected and are horse friendly."

- CHRIS COX

TESTIMONIALS

- Uni of Maryland - A must have for every horse ranch
- Uni of Minnesota - Will pay for itself in less than 4 mths
- Uni of Kentucky - Purchased 60 HayHuts
- Houston Police - Proves the simplest designs are usually the best. Our horses thank you!

Division Schedule



Open Intermediate Judge: Gretchen Butts (USA) at C Arena: 1					
			Friday	Saturday	Sunday
No.	Rider	Horse	Dressage	Cross Country	Show Jumping
1	Jordan Linstedt	FE Friday	8:00 AM	10:25 AM	REVERSE ORDER OF STANDING
2	Kerry Groot	Borasco	8:07 AM	10:30 AM	
3	Sabrina Glaser	Cooley Mr. Murphy	8:14 AM	10:35 AM	
4	Cristina Rennie	Flight of the Arabesque	8:21 AM	10:40 AM	
5	Ali Holmes-Smith	CC Quiet Riot	8:28 AM	10:55 AM	
6	Kayla Dumler	Faramir	8:35 AM	10:45 AM	
7	Jeanine Allred	Early Flight	8:42 AM	10:50 AM	
8	Jordan Linstedt	Lovely Lola	8:49 AM	11:00 AM	
9	Kerry Groot	Super Nova	8:56 AM	11:05 AM	
10	Sabrina Glaser	Rather Be Cooley	9:03 AM	11:10 AM	



**Voltaire Design USA &
Canada**

**Along with PROUD FEI
LEVEL SPONSOR**

**See us in person this
weekend at
SSHF
SPRING HORSE TRAILS**

Division Schedule

Open Preliminary
 Judge: Wendy Wergeles (USA) at C
 Arena: 2

			Friday	Saturday	Sunday
No.	Rider	Horse	Dressage	Cross Country	Show Jumping
11	Catie Cejka	Victory Gallop	8:00 AM	9:06 AM	REVERSE ORDER OF STANDING
12	Paige Dinnie	Crown Royal	8:06 AM	9:08 AM	
13	Anna Collier	Blue Time	8:12 AM	9:10 AM	
14	Sarah Sullivan	La Copine	8:18 AM	9:02 AM	
15	Ashley Widmer	What Are The Odds	8:24 AM	9:12 AM	
16	Marc Grandia	GHS Calexico	8:30 AM	9:14 AM	
17	Brianna Lerner	Horton	8:36 AM	9:16 AM	
18	Jen Moody	Eye of the Storm	8:42 AM	9:18 AM	
19	Anni Grandia-Dodson	City Serenade	8:48 AM	9:20 AM	
20	Amy Haugen	Ebenholtz	8:54 AM	9:22 AM	
21	Amy Silvera Olsen	Metropolitan	9:00 AM	9:24 AM	
22	Anna Rekrutiak	Temprano	9:06 AM	9:26 AM	
23	Avery Jacob	Ballymurphy Bob	9:12 AM	9:28 AM	
24	Sara Zulyniak	Ultrerra Alaris	9:18 AM	9:30 AM	
25	Anna Stein	Lucy Lucy Lucy	9:24 AM	9:32 AM	
26	Keira Evans	Khaya	9:30 AM	9:34 AM	
27	Jessica Hamilton	Dark Knight's Light	9:36 AM	9:36 AM	
28	Mylo Ritson	Cahill Lyon	9:42 AM	9:40 AM	
29	Audrey Morrissey	Lord Limon	9:48 AM	9:42 AM	
30	Erin Grandia	Hyacinth	9:54 AM	9:44 AM	
31	Lynn Carlson	Panda Express	10:00 AM	9:46 AM	
32	Olivia Brakefield	Navigator	10:16 AM	9:48 AM	
33	Sarah Sullivan	SRF Western Territory	10:22 AM	9:58 AM	
34	Kathryn Nichwander	Fool's Gold	10:28 AM	9:50 AM	
35	Rebecca Buehler	Patriot	10:34 AM	9:52 AM	
36	Lizzie Hoff	Cooley On Show	10:40 AM	9:54 AM	
37	Paige Dinnie	Fine Dutch Chocolate	10:46 AM	9:56 AM	

Division Schedule



Open Modified						
Judge: Deeda Randle (USA) at C						
Arena: 3						
				Friday	Saturday	Sunday
No.	Rider	Horse	Dressage	Cross Country	Show Jumping	
38	Hanni Sreenan	Zena	8:00 AM	11:47 AM	REVERSE ORDER OF STANDING	
39	Hailey Patno	Quality On Trend	8:06 AM	11:51 AM		
40	Lizzie Hoff	HSH Best Kept Secret	8:12 AM	11:53 AM		
41	Karin Batdorf	Wesson	8:18 AM	11:49 AM		
42	Allison Sparks	Rio Diamante	8:24 AM	11:57 AM		
43	Katie Bystrom	Rigby	8:30 AM	11:59 AM		
44	Wendy Hsue	Fantom	8:36 AM	12:01 PM		
45	Sabrina Manning	The River	8:42 AM	12:03 PM		
46	Erin Storey	Dot Notation	8:48 AM	12:05 PM		
47	Caterina Ritson	This Lad is Gold	8:54 AM	12:07 PM		
48	John Meriwether	Macauleigh Brown	9:00 AM	12:09 PM		
49	Michaela Aulicino	Nottingham Hill	9:06 AM	12:11 PM		
50	Olivia Keye	Chromatic Flyer	9:12 AM	12:13 PM		
51	Becky Farrell	Georgie	9:18 AM	12:15 PM		
52	Sarah Sullivan	FR's Let It Go	9:24 AM	12:17 PM		
53	Jordan Linstedt	Sam I Am	9:30 AM	11:45 AM		
54	Stephanie Parker	Tough Timber	9:36 AM	12:19 PM		
55	Beatrice Wurfel	Kellican	9:42 AM	12:21 PM		
56	Gabrielle Shank	Billy	9:48 AM	11:55 AM		
57	Meika Decher	Snowcap	9:54 AM	12:25 PM		
58	Anni Grandia-Dodson	Mistral	10:10 AM	12:27 PM		
59	Jordan Linstedt	Magnesium Overcast	10:16 AM	12:29 PM		

Division Schedule

Jr. Training
 Judge: Amanda Wilgenburg (USA) at C
 Arena: 4

			Friday	Sunday	Saturday
No.	Rider	Horse	Dressage	Cross Country	Show Jumping
60	Caroline Brandt	Kedrah House Lux	8:06 AM	8:48 AM	10:16 AM
61	Macy Hale	Ardeo Audacity	8:12 AM	8:50 AM	10:18 AM
62	Brianna Rasmussen	de la Renta	8:18 AM	8:52 AM	10:20 AM
63	Kate Wallace	Global Monmore	8:24 AM	8:54 AM	10:22 AM
64	Zoe Weide	Armed Services	8:30 AM	8:56 AM	10:24 AM
65	Sarah Haberman	Kingsman	8:36 AM	9:02 AM	10:26 AM
66	Abigail Popa	Lutina	8:42 AM	9:04 AM	10:28 AM
67	Evelynne Ockner	The Diceman	8:48 AM	9:06 AM	10:34 AM



Success
 IN MOTION

• *Veterinary Services* •

ERIN KENNEDY, DVM

(509) 995-5103

www.successinmotionvet.com

Two feet move your body. Four feet move your soul.

Division Schedule



Training Amateur					
Judge: Deeda Randle (USA) at C					
Arena: 3					
			Friday	Sunday	Saturday
No.	Rider	Horse	Dressage	Cross Country	Show Jumping
68	Lucy Miller-Hogg	Moose on the Loose	10:30 AM	9:08 AM	10:36 AM
69	Erika Perez	Santana	10:36 AM	9:10 AM	10:38 AM
70	Gabrielle Curtis	Big Sur	10:42 AM	9:14 AM	10:40 AM
71	Natalie Barlow	Wish I Am	10:48 AM	9:16 AM	10:42 AM
72	Sylvia Rouse - Neuffer	FE Chardonnay	10:54 AM	9:18 AM	10:44 AM
73	Reese Blinks	Handsome P	11:00 AM	9:20 AM	10:46 AM
74	Olivia Martin	Carlton Sweet Lad	12:21 PM	9:24 AM	10:50 AM
75	Zella Balkenbush	Let's Tango	12:27 PM	9:28 AM	10:54 AM
76	Meg Parkan	Miss Jackson	12:33 PM	9:30 AM	10:56 AM
77	Alexa Marandas	The Green Machine	12:39 PM	9:32 AM	10:58 AM
78	Madison Lerner	Timeless Empire	12:45 PM	9:34 AM	11:00 AM
79	Andrea Nielsen	Nashville	12:51 PM	9:36 AM	11:02 AM
80	John Herning	Cougar Defense	12:57 PM	9:22 AM	10:48 AM

License #152848

TOP GRADE LLC

HELENA, MT

Have Tools Will Travel

JEFF GOODWIN — Chief Constructor
 Cell: 202-3963
 PMB 2236, 1 Jackson Creek Rd., Montana City, MT 59634

Division Schedule

Open Training Judge: Amanda Wilgenburg (USA) at C Arena: 4					
			Friday	Sunday	Saturday
No.	Rider	Horse	Dressage	Cross Country	Show Jumping
81	Emily Pestl-Dimmitt	Aventinus	9:10 AM	8:42 AM	10:10 AM
82	Bianca Linder	Vergano	9:16 AM	8:36 AM	10:04 AM
83	Ashley Loucks	Nordic Winter	9:22 AM	8:44 AM	10:14 AM
84	Marissa Bernhofer	Let Her Rip	9:28 AM	9:38 AM	11:04 AM
85	Marc Grandia	Levino	9:34 AM	8:30 AM	11:06 AM
86	Kaneesha Hemmerling	Silly Goose	9:40 AM	9:40 AM	11:08 AM
87	Lois James	Copper Fox	9:46 AM	9:26 AM	10:52 AM
88	Jacqueline Cameron	Penny Lane	9:52 AM	9:42 AM	11:10 AM
89	Michelle Grimmer	In Private	9:58 AM	9:44 AM	11:12 AM
90	Leigh Robinson	Alliance	10:04 AM	9:42 AM	10:06 AM
91	Amy West	Bronte II	10:10 AM	8:46 AM	11:12 AM
92	Hailey Patno	JB Virgin Electric	10:16 AM	8:38 AM	10:08 AM
93	Sarah Des Lauriers	Laissez-Faire	10:22 AM	9:46 AM	11:14 AM
94	Brianna Lerner	U-Samity Sam	10:28 AM	8:34 AM	11:16 AM
95	Anna Collier	Katie D	10:34 AM	8:32 AM	11:18 AM
96	Emily Pestl-Dimmitt	Warspite	10:40 AM	9:48 AM	11:20 AM
97	Ali Holmes-Smith	CC Rak City	10:46 AM	9:50 AM	10:02 AM
98	Jeanine Allred	Luna des Terdrix	10:52 AM	9:52 AM	10:00 AM
99	Marc Grandia	Sunsprite Chiasso	10:58 AM	9:12 AM	11:24 AM
100	Bianca Linder	Mia San Mia	11:04 AM	9:54 AM	11:22 AM
101	Ashley Loucks	Shannondale McGyver	11:10 AM	9:56 AM	11:26 AM

Division Schedule



Jr. Novice Judge: Gretchen Butts (USA) at C Arena: 1					
			Friday	Saturday	Sunday
No.	Rider	Horse	Dressage	Cross Country	Show Jumping
102	Alexis (Lulu) Hsue	Smudge	12:30 PM	1:05 PM	REVERSE ORDER OF STANDING
103	Riley Fanberg	Epona	12:36 PM	1:07 PM	
104	Alexis Johnson	Encore	12:42 PM	1:09 PM	
105	Piper Hale	Diavolo	12:48 PM	1:11 PM	
106	Rhys Bentley	Overtime Magic	12:54 PM	1:13 PM	
107	Isabella Potts Moore	Bryn Carregwen Serendipity	1:00 PM	1:15 PM	
108	Payton Hsue	Kiss Kiss	1:06 PM	1:17 PM	
109	Addison West	Generation Next	1:12 PM	1:19 PM	
110	Sarah Buehler	Athens	1:18 PM	1:21 PM	
111	Kate Gerth	O'Donnell's Nuit Lilly	1:24 PM	1:23 PM	
112	Ashleigh Racicot	Farley	1:30 PM	1:25 PM	
113	Maddie Kelly	Favoloso	1:36 PM	1:27 PM	
114	Mikayla Campbell	Flyght Risk	1:42 PM	1:29 PM	
115	Kate Schultheis	Ready Or Knot Here's Mouse!	1:48 PM	1:31 PM	
116	Ella Eisenbarth	Magic Mike	1:54 PM	1:33 PM	
117	Chloe Dunsmoor	Emmie	2:00 PM	1:35 PM	
118	Haley Peterson	Tiz Patrick	2:06 PM	1:37 PM	
119	Amber Timmons	Royal Reign Storm	2:12 PM	1:39 PM	
120	Kara Reed	Daily Obsession	2:18 PM	1:41 PM	
121	Jaime Drake	Southern Blend	2:24 PM	1:43 PM	
122	Addison Maxwell	Better Than Free	2:30 PM	1:45 PM	
123	Aviva Freedman	Leighway	2:36 PM	1:47 PM	

Division Schedule

Novice Amateur A
 Judge: Gretchen Butts (USA) at C
 Arena: 1

			Friday	Saturday	Sunday
No.	Rider	Horse	Dressage	Cross Country	Show Jumping
124	Olivia Martin	Macaro	9:30 AM	1:51 PM	REVERSE ORDER OF STANDING
125	Megan Weber	WS Remington	9:36 AM	1:53 PM	
126	Valerie Schwartz	Something Blue	9:42 AM	1:55 PM	
127	Mabelle Barnett	HS Cool River Monalisa	9:48 AM	1:57 PM	
128	Shruti Bona	Freesela	9:54 AM	1:59 PM	
129	Isabelle John	MasterClass	10:00 AM	2:01 PM	
130	Annie Frosolone	Trick of the Heat	10:06 AM	2:03 PM	
131	Hayden Brown	Cooley Merrywell Mint	10:12 AM	2:05 PM	
132	Sydney Kanaly	HSH Kodiak	10:18 AM	2:07 PM	
133	Korbin Eckert	Pridefulleigh	10:24 AM	2:09 PM	
134	Niamh Nolan	Jackson J	10:30 AM	2:11 PM	
135	Kaitlin Whitfield	Gee'n Tee	10:36 AM	2:13 PM	
136	Lauren Boriotti	Captain Alfred	10:42 AM	2:15 PM	
137	Ronni McLaughlin-Remy	Konnan O	10:48 AM	2:17 PM	
138	Fiona More	Moonlight Sonata	10:54 AM	2:21 PM	
139	Nicolle Altringer	The Notorious V.I.V.	11:00 AM	2:23 PM	

Division Schedule



Novice Amateur B Judge: Deeda Randle (USA) at C Arena: 3					
			Friday	Saturday	Sunday
No.	Rider	Horse	Dressage	Cross Country	Show Jumping
140	Anne Ward	Full Moon Fever	1:15 PM	2:25 PM	REVERSE ORDER OF STANDING
141	Pamela Benham	Jordy	1:21 PM	2:27 PM	
142	Julie Nybo	Simbalism	1:27 PM	2:29 PM	
143	Tammy Wheeler	Cash	1:33 PM	2:31 PM	
144	Linda Culligan	Ma Belle Amie	1:39 PM	2:33 PM	
145	Sarah Broussard	Ultimo D'Amerloo	1:45 PM	2:35 PM	
146	Diane John	Fierzal Duverie	1:51 PM	2:37 PM	
147	Tracey Hopper	Scooby	1:57 PM	2:39 PM	
148	Cindy Hahn	Royal Windston	2:03 PM	2:41 PM	
149	Emily Morrison	Finntastic	2:09 PM	2:43 PM	
150	Karen Lounsbery	Ikon HTF	2:15 PM	2:45 PM	
151	Emily Rang	Mustang Tally	2:21 PM	2:47 PM	
152	Clayton Sanders	So Gone	2:27 PM	2:49 PM	
153	Kristen Davignon	HS Cool River Kina	2:33 PM	2:51 PM	
154	Tammy Karplus	BRS Dauntless Sparrow	2:39 PM	2:53 PM	
155	Karen King	Deadwood Sage	2:45 PM	2:57 PM	
156	Alexandra McBride	Peter Parker	2:51 PM	2:59 PM	

Division Schedule

Open Novice Judge: Wendy Wergeles (USA) at C Arena: 2					
			Friday	Saturday	Sunday
No.	Rider	Horse	Dressage	Cross Country	Show Jumping
157	Shelley Thomas	Elliot	12:30 PM	3:01 PM	REVERSE ORDER OF STANDING
158	Heather Hornung-Smith	HS Stella Artois	12:42 PM	3:05 PM	
159	Jordan Linstedt	LS Cowboy Casanova	12:48 PM	1:49 PM	
160	Catie Cejka	Mrf Nonchalant	12:54 PM	3:07 PM	
161	Laura Moore	R-Star	1:00 PM	3:09 PM	
162	Ashleigh Rauen	Rambo II	1:06 PM	1:03 PM	
163	Cindy Marvin	Agatha Christeigh	1:12 PM	3:11 PM	
164	Katherine Van Alstyne	Fun and Games	1:18 PM	3:13 PM	
165	Michele Pestl	Tristan	1:24 PM	3:15 PM	
166	Anni Grandia-Dodson	Barney come home	1:30 PM	3:17 PM	
167	Jayne Fife	Lord Rocco	1:36 PM	3:19 PM	
168	Natalie Sullivan	Firn Limit	1:42 PM	3:21 PM	
169	Jennifer Earnest	Vespionage	1:48 PM	3:23 PM	
170	Erin Tomson	Flying B Sand Creek	1:54 PM	3:25 PM	
171	Hailey Patno	JB Future Willing	2:00 PM	3:27 PM	
172	Mary Burke	Valentino	2:06 PM	3:29 PM	
173	Jordan Linstedt	LS Crown Royal	2:12 PM	3:31 PM	
174	Kathryn Nichwander	Hurricane Gisselle	2:18 PM	3:33 PM	
175	Hanni Sreenan	Jupette	2:24 PM	3:35 PM	
176	Meika Decher	Imperial Striker	2:30 PM	2:55 PM	

Division Schedule



Jr. Beginner Novice
 Judge: Amanda Wilgenburg (USA) at C
 Arena: 4

			Friday	Saturday	Sunday
No.	Rider	Horse	Dressage	Cross Country	Show Jumping
177	Lily Rhea	Mugzy	12:30 PM	10:34 AM	12:42 PM
178	Khloe Garrett	Hill Country	12:36 PM	10:36 AM	12:44 PM
179	Abigaile Butler	Passing	12:42 PM	10:38 AM	12:46 PM
180	Haley Paulson	Summer Suntan	12:48 PM	10:40 AM	12:48 PM
181	Alyson Rasmussen	Shot in the Dark	12:54 PM	10:42 AM	12:52 PM
182	Samara Manuel	Takes The Cake	1:00 PM	10:44 AM	12:54 PM
183	Aida Reed	Redneck Steve	1:06 PM	10:48 AM	12:56 PM
184	Alexa Feiring	Resolve It	1:12 PM	10:50 AM	12:58 PM
185	Dallie Cobb	Remington	1:18 PM	10:52 AM	1:00 PM
186	Zoe Soule	Chase Me Charlie	1:24 PM	10:54 AM	1:04 PM
187	Fiona Kier	Calido Onstar	1:30 PM	10:56 AM	1:06 PM
188	Payton Roberts	Can Be Controversial	1:36 PM	10:58 AM	1:08 PM
189	Amelia Capron	Spice	1:42 PM	11:00 AM	1:10 PM
190	Isabella Montana	Tequila Sunrise	1:48 PM	11:04 AM	1:12 PM
191	Alexis Alred	Dune Buggy	1:54 PM	11:06 AM	1:14 PM



WWW. EQUISAVEFOUNDATION.ORG

The Equis Save Foundation is dedicated to promoting the rescue of slaughter bound and neglected horses, and to letting the world know what rescue horses can do through public education and rewarding the accomplishments of rescue horses in all aspects of Equine Sport.

Division Schedule

Beginner Novice Amateur A
 Judge: Wendy Wergeles (USA) at C
 Arena: 2

			Friday	Sunday	Saturday
No.	Rider	Horse	Dressage	Cross Country	Show Jumping
192	Tommye Kelly	Stella on Tap	2:50 PM	10:32 AM	12:38 PM
193	Olivia Brakefield	Naspahr	2:56 PM	11:08 AM	1:16 PM
194	Ava Durant	Guardian of the Galaxy	3:02 PM	11:10 AM	1:20 PM
195	Lynne Shamay	Briar Rose	3:08 PM	11:12 AM	1:22 PM
196	Joanna Billings	KP Solitaire Dice	3:14 PM	11:16 AM	1:24 PM
197	Hannah Steitzer	Annual Update	3:20 PM	11:18 AM	1:26 PM
198	Nancy Panko	Redrum	3:26 PM	11:20 AM	1:28 PM
199	Katie Ann Blanchard	Glenlord's Full Moon Fortune	3:32 PM	11:22 AM	1:30 PM
200	Mia Pignotti	Prim and Proper	3:38 PM	11:24 AM	1:34 PM
201	Joyce Osborn	Falconess	3:44 PM	11:26 AM	1:36 PM
202	Christine Warzecha	He's Got Moxie	3:50 PM	11:30 AM	1:42 PM
203	Crystal McRae	Pursha	3:56 PM	11:34 AM	1:44 PM
204	Lydia Sumner	Rox Star Archie	4:02 PM	11:36 AM	1:46 PM
205	Brooklyn Houston	Silver Lining	4:08 PM	11:40 AM	1:48 PM
206	Tommye Kelly	On The Concorde	4:14 PM	11:42 AM	1:50 PM

Division Schedule



Beginner Novice Amateur B Judge: Gretchen Butts (USA) at C Arena: 1					
			Friday	Sunday	Saturday
No.	Rider	Horse	Dressage	Cross Country	Show Jumping
207	Chris Gianini	Athena	2:55 PM	11:44 AM	1:52 PM
208	Stephanie Oliveria	Auryn	3:01 PM	11:46 AM	1:54 PM
209	Alison Shearer	X Treme Talent	3:07 PM	11:48 AM	1:56 PM
210	Maya Henderson	Action Jaxon	3:13 PM	11:52 AM	2:00 PM
211	Anne Ward	Good Time Charlie	3:19 PM	11:54 AM	12:40 PM
212	Jodie Knox	Targaryen TWF	3:25 PM	11:56 AM	2:02 PM
213	Louise LaRue	TH Cassian	3:31 PM	11:58 AM	2:04 PM
214	Tracie Coleman	Eye Q	3:37 PM	12:00 PM	2:06 PM
215	Jodie Corless	Luxor	3:43 PM	12:02 PM	2:08 PM
216	Candice Rambo	Capt Jack Sparrow	3:49 PM	12:04 PM	2:10 PM
217	Dorthe Wildenschild	Luna	3:55 PM	12:06 PM	2:12 PM
218	Heather Feinstein	Spaceman Spiff (Romeo)	4:01 PM	12:08 PM	2:14 PM
219	Margo Maresca	GH Bright Side	4:07 PM	12:10 PM	2:18 PM
220	Sabrina Manning	Made of Mettle	4:13 PM	12:14 PM	2:20 PM
221	Laura Pell	Grey Moon Runner	4:19 PM	12:12 PM	2:16 PM
222	Leland Reed	Blind Date	4:25 PM	11:50 AM	1:58 PM

Division Schedule

Open Beginner Novice
 Judge: Deeda Randle (USA) at C
 Arena: 3

			Friday	Sunday	Saturday
No.	Rider	Horse	Dressage	Cross Country	Show Jumping
223	Catie Cejka	Einstein	3:10 PM	11:32 AM	12:30 PM
224	Amy West	PhanDango	3:16 PM	10:30 AM	12:32 PM
225	Krissta Rexin	Rides Like a Bentleigh	3:22 PM	12:18 PM	12:34 PM
226	Paige Dinnie	Finnegan	3:28 PM	12:20 PM	2:24 PM
227	Jessica Heidemann	Barracuda	3:34 PM	12:22 PM	2:26 PM
228	Ali Holmes-Smith	CC Macjack	3:40 PM	12:24 PM	2:28 PM
229	Whitney Spicher	Excel Star High Jinx	3:46 PM	12:26 PM	2:30 PM
230	Hilary Mourton	SpurWing's Sugar Daddy	3:52 PM	12:28 PM	2:32 PM
231	Erika Graff	Silver Hit	3:58 PM	12:30 PM	2:34 PM
232	Kathryn Nichwander	Theonetobeat	4:04 PM	12:32 PM	12:36 PM
233	Anna Stein	Hot Socks	4:10 PM	12:34 PM	2:36 PM
234	Madeline pryde	Dynamite Lad	4:16 PM	12:36 PM	2:38 PM
235	Mindy Sands	Hey Dude	4:22 PM	12:38 PM	2:40 PM
236	Margaret-Mary Pluskal	Taco Tuesday	4:28 PM	12:40 PM	2:42 PM
237	Ashley Widmer	Make it a Double	4:34 PM	12:42 PM	2:44 PM
238	Amy West	Inlet	4:40 PM	12:44 PM	2:46 PM
239	Catie Cejka	Valiane	4:46 PM	12:46 PM	1:40 PM
240	Cindy Marvin	Fig Jam	4:52 PM	12:16 PM	2:22 PM

Division Schedule



Starter Judge: Amanda Wilgenburg (USA) at C Arena: 5					
			Friday	Sunday	Saturday
No.	Rider	Horse	Dressage	Cross Country	Show Jumping
241	Caroline Krepel	Aspen PR	2:15 PM	1:26 PM	3:22 PM
242	Hannah Kirchhoff	Oz	2:21 PM	1:28 PM	3:24 PM
243	Olive Sherwood	Willow	2:27 PM	1:30 PM	3:26 PM
244	Cathy Rasch	Jaxson	2:33 PM	1:32 PM	3:28 PM
245	Laura Levite	No Capes!	2:39 PM	1:34 PM	3:30 PM
246	Marissa Bernhofer	Cadence	2:45 PM	1:36 PM	3:32 PM
247	Ashleigh Rauen	Rincoola MBF	2:51 PM	1:24 PM	3:34 PM
248	McKenna Anderson	Tommy Boy	2:57 PM	1:38 PM	3:36 PM
249	Juniper Hoats	Sister	3:03 PM	1:40 PM	3:38 PM
250	Paige Pritchard	Nancy Drew	3:09 PM	1:42 PM	3:40 PM
251	Leah Sawyer	Kona Winds	3:15 PM	1:44 PM	3:42 PM
252	Georgia Buckland	Tip Top's Versace	3:21 PM	1:46 PM	3:44 PM
253	Amy Silvera Olsen	Jazz Queen	3:27 PM	1:48 PM	3:46 PM
254	Arminda Meer	WS Little Pocket Pistol	3:43 PM	1:50 PM	3:48 PM
255	Deborah Burgess	Castleside Maguire	3:49 PM	1:52 PM	3:50 PM
256	Courtney Brandt	One True King	3:55 PM	1:54 PM	3:52 PM
257	Hayden Sottovia	Blue Slide Park	4:01 PM	1:56 PM	3:54 PM
258	Piper Falk-Wain	Kay's Moonlight	4:07 PM	1:58 PM	3:56 PM
259	Hope Davis	Flashy Hot Brass	4:13 PM	2:00 PM	3:58 PM
260	Masha Maykova	Highland Traveller	4:19 PM	2:02 PM	4:00 PM
261	Taryn Holcomb-Hawkes	Keeva	4:25 PM	2:04 PM	4:02 PM
262	Meika Decher	VSH Vilomena	4:31 PM	1:20 PM	4:04 PM
263	Wendy Hsue	Show Me The Money	4:37 PM	2:06 PM	4:06 PM
264	Jessica Heidemann	Occy	4:43 PM	2:08 PM	4:08 PM
265	Nicolette Farenbaugh	Stadium Arcadium	4:49 PM	2:10 PM	4:10 PM

Division Schedule

Young Event Horse 4 Year Old					
Judge: Wendy Wergeles (USA) at C					
Arena: 1					
				Thursday	Thursday
No.	Rider	Horse		Dressage	Jumping
266	Whitney Spicher	Excel Star High Jinx		1:00 PM	2:15 PM

Young Event Horse 5 Year Old					
Judge: Wendy Wergeles (USA) at C					
Arena: 1					
				Thursday	Thursday
No.	Rider	Horse		Dressage	Jumping
267	Catie Cejka	Valiane		1:08 PM	2:30 PM
268	Jordan Linstedt	LS Crown Royal		1:16 PM	2:38 PM
269	Michele Pestl	Tristan		1:24 PM	2:46 PM
270	Anni Grandia-Dodson	HSH Cellesto		1:32 PM	2:54 PM
271	Andrea Nielsen	Nashville		1:40 PM	3:02 PM
272	Olivia Brakefield	Naspahr		1:48 PM	3:10 PM
273	Catie Cejka	Mrf Nonchalant		1:56 PM	3:18 PM

A QUICK DRESSAGE PRIMER

the letters originated from is not certain, but an article in the British Dressage magazine (June/July 2000), states that in the old Imperial German court, the walls of the stable yard were initially marked with letters indicating where each courier and/or rider's horse was to stand awaiting it's rider. Eventually, the royal stable yard was used for schooling, training and exercising of the horse, hence the current use of the letters in the dressage arena.

Letter	Origination
K	Kaiser/King
F	Furst/Prince
V	Vassal
P	Pferdknecht/Ostler
E	Edeling/Ehrengast/Guest of Honour
B	Bannerträger/Standard Bearer
S	Schzkanzler/Chancellor of the Exchequer
R	Ritter/Knight
H	Hofmarshall/Lord Chancellor
M	Meier/Steward

Score	Performance Level
10	Excellent
9	Very good
8	Good
7	Fairly good
6	Satisfactory
5	Marginal
4	Insufficient
3	Fairly bad
2	Bad
1	Very bad
0	Not performed

Pyramid of Training

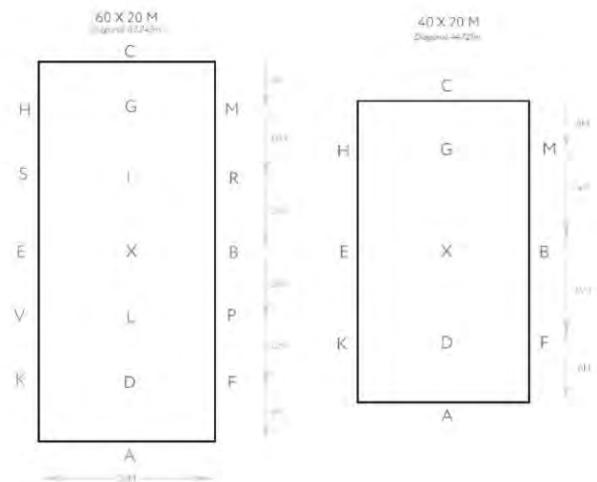
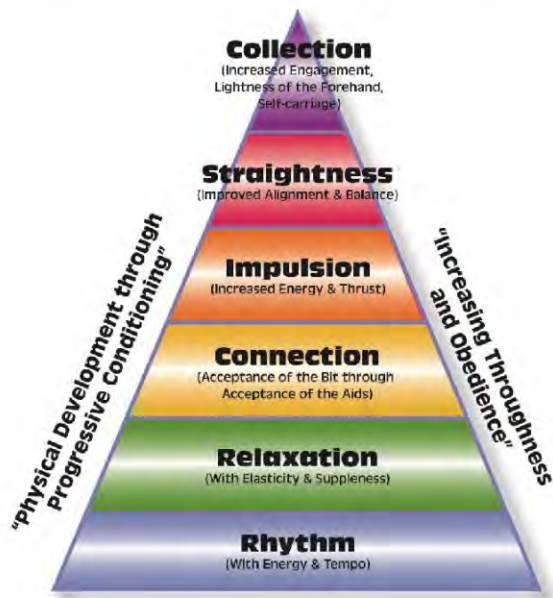

**Moving
Images
NW**

VIDEO



\$155 FOR ALL 3 DISCIPLINES

DRESSAGE Test Recorded By Pre-Ride Request

ALL Competitors Recorded in CROSS COUNTRY and SHOW JUMPING

\$110 FOR XC; \$38 FOR DRESSAGE; \$35 FOR SJ

DEFAULT PUBLIC ONLINE UPLOAD | USB \$35 EXTRA; DVD \$35 EXTRA; PRIVATE LINK \$25 EXTRA

**“HIGHLIGHTED RIDERS” (PRE-RIDE ORDERS)
RECEIVE PREFERENCE IN RECORDING & EDITING**



We will be recording video and taking still photographs during this event. If you do not want your image published by MovingImagesNW, you *must* contact us personally. Otherwise, by your presence on these grounds, you have given your consent for video and/or photographs of your activities to be used by MovingImagesNW and its affiliates for promotional, educational, and entertainment purposes.

WWW.MOVINGIMAGESNW.COM | INFO@MOVINGIMAGESNW.COM

***** Demo Saddle SALE*****

\$500 - \$1250 off MSRP on select

ERREPLUS TECH 1 FAIRFAX

XC and JUMP DEMO SADDLES

WOW Dressage Saddles

*****SALE*****

Check Meriwether Saddlery Service Facebook for available
sale items



Contact John Meriwether
to schedule a demo ride

425-785-2001

JohnJMXsaddles@gmail.com



“Have Beans Will Travel Mobile Espresso”

Here to serve you espresso beverages of your choice!

We offer alternate dairy products such as soy, almond, oat and coconut milks as well as regular dairy products.

Hot drinks, iced drinks, caff or decaff !

Be safe and best wishes to all competitors!

Open to serve you at 7:00 am

Competitor List



OPEN Intermediate

- #1 Jordan Linstedt, Snohomish, WA
FE Friday, 10, 16.3, Bay, HOLST, G
Owner: Kiran D'Souza
- #2 Kerry Groot, Summerland, BC
Borasco, 14, 16.1, Chest, OLD, G
Owner: Kerry Groot
- #3 Sabrina Glaser, Langley, BC
Cooley Mr. Murphy, 10, 16.1, Bay,
ISH, G
Owner: Hildegard Johnson
- #4 Cristina Rennie, Pritchard, BC
Flight of the Arabesque, 12, 18,
Chest, WEST, G
Owner: Cristina Rennie
- #5 Ali Holmes-Smith, Chase, BC
CC Quiet Riot, 10, 16.3, Gray, CWB, G
Owner: Ali Holmes-Smith
- #6 Kayla Dumler, Enumclaw, WA
Faramir, 13, 17.1, Bay, TB, G
Owner: Kayla Dumler
- #7 Jeanine Allred, Eagle, ID
Early Flight, 9, 17, Bay, HANO, G
Owner: Jeanine Allred
- #8 Jordan Linstedt, Snohomish, WA
Lovely Lola, 9, 16.1, Bay, HANO, M
Owner: Lovas Partners LLC
- #9 Kerry Groot, Summerland, BC
Super Nova, 12, 16.1, Dr Bay, OLD, G
Owner: Kerry Groot
- #10 Sabrina Glaser, Langley, BC
Rather Be Cooley, 9, 16.1, Chest,
BWB, G
Owner: Hildegard Johnson

OPEN PRELIMINARY

- #11 Catie Cejka, Washougal, WA
Victory Gallop, 9, 16.3, Dr Bay,
RHEIN, G
Owner: Samantha Arnold
- #12 Paige Dinnie, Calgary, ALB
Crown Royal, 8, 0, Gray, CWB, G
Owner: Paige Dinnie
- #13 Anna Collier, Ridgefield, WA
Blue Time, 8, 0, Bay, BSH, G
Owner: Anna Collier
- #14 Sarah Sullivan, Snohomish, WA
La Copine, 6, 16, Bay, HANO, M
Owner: Sarah Sullivan

- #15 Ashley Widmer, Warden, WA
What Are The Odds, 14, 16, Gray, TB,
G
Owner: Ashley Widmer
- #16 Marc Grandia, Duvall, WA
GHS Calxico, 8, 16.3, Bay, ISH, M
Owner: Calxico Syndicate LLC
- #17 Brianna Lerner, Poway, CA
Horton, 15, 15.3, Bay, HOLST, G
Owner: Brianna Lerner
- #18 Jen Moody, Kalispell, MT
Eye of the Storm, 14, 16.1, Bay, TB, G
Owner: Kim Liddell
- #19 Anni Grandia-Dodson, Vaughn, WA
City Serenade, 7, 16.1, Dr Bay, TB, M
Owner: Kendra Zartman
- #20 Amy Haugen, Gig Harbor, WA
Ebenholtz, 16, 16.3, Black, HANO, G
Owner: Amy Haugen
- #21 Amy Silvera Olsen, Sherwood, OR
Metropolitan, 14, 16, Bay, KWPN, G
Owner: Amy Silvera Olsen
- #22 Anna Rekrutiak, Calgary, ALB
Temprano, 10, 16.1, Chest, KWPN, M
Owner: Anna Rekrutiak
- #23 Avery Jacob, Carnation, WA
Ballymurphy Bob, 9, 0, Bay, ISH, G
Owner: Michelle Jacob
- #24 Sara Zulyniak, Calgary, ALB
Ulterra Alaris, 9, 16.1, Bay, CWB, G
Owner: Nicolas Helayel
- #25 Anna Stein, Redmond, WA
Lucy Lucy Lucy, 9, 15.1, Chest, TB, M
Owner: Anna Stein
- #26 Keira Evans, Langley, BC
Khaya, 13, 16.1, Bay, BWB, M
Owner: Olivia Alstad
- #27 Jessica Hamilton, Gig Harbor, WA
Dark Knight's Light, 14, 17, Dr Bay,
TB, M
Owner: Jessica Hamilton
- #28 Mylo Ritson, Ridgefield, WA
Cahill Lyon, 12, 0, Bay, TB, G
Owner: Mylo Ritson
- #29 Audrey Morrissey, Boise, ID
Lord Limon, 9, 17.1, Chest, HOLST, G
Owner: Audrey Morrissey

- #30 Erin Grandia, Duvall, WA
Hyacinth, 11, 21, Dapple Gray,
KWPN, M
Owner: Jessica Rosch
- #31 Lynn Carlson, Pasco, WA
Panda Express, 17, 15.3, Bay, HANO,
M
Owner: Lynn Carlson
- #32 Olivia Brakefield, Everett, WA
Navigator, 16, 16.1, Chest, TB, G
Owner: Olivia Brakefield
- #33 Sarah Sullivan, Snohomish, WA
SRF Western Territory, 9, 15.3, Chest,
Selle Lux, M
Owner: Sarah Sullivan
- #34 Kathryn Nichwander, Missoula, MT
Fool's Gold, 9, 16, Dr Bay, TB, G
Owner: Kathryn Nichwander
- #35 Rebecca Buehler, Ridgefield, WA
Patriot, 8, 17.1, Chest, TB, G
Owner: Rebecca Buehler
- #36 Lizzie Hoff, Gig Harbor, WA
Cooley On Show, 16, 16.1, Gray, ISH,
G
Owner: Sharon White
- #37 Paige Dinnie, Calgary, ALB
Fine Dutch Chocolate, 13, 16.1,
Brown, KWPN, G
Owner: Chloe Racle

OPEN MODIFIED

- #38 Hanni Sreenan, Hood River, OR
Zena, 9, 16, Chest, SWB, M
Owner: Hanni Sreenan
- #39 Hailey Patno, Jackson, WY
Quality On Trend, 7, 16.1, Bay, ISH, G
Owner: Hailey Patno
- #40 Lizzie Hoff, Gig Harbor, WA
HSH Best Kept Secret, 6, 0, Bay, ISH,
G
Owner: Caroline Martin
- #41 Karin Batdorf, Bellingham, WA
Wesson, 14, 16.3, Bay, AWB, G
Owner: Karin Batdorf
- #42 Allison Sparks, Olympia, WA
Rio Diamante, 11, 15.3, Gray, HANO,
M
Owner: Allison Sparks
- #43 Katie Bystrom, Pullman, WA
Rigby, 17, 16.3, Bay, OLD, G
Owner: Katie Bystrom

Competitor List

- #44 Wendy Hsue, Issaquah, WA
Fantom, 8, 17, Black, HANO, G
Owner: Wendy Hsue
- #45 Sabrina Manning, Billings, MT
The River, 10, 16.3, Bay, ZWEIB, G
Owner: Sabrina Manning
- #46 Erin Storey, Eagle, ID
Dot Notation, 8, 0, Bay, TB, M
Owner: Erin Storey
- #47 Caterina Ritson, Ridgefield, WA
This Lad is Gold, 15, 16.1, Dr Bay, TB, G
Owner: Caterina Ritson
- #48 John Meriwether, Portland, OR
Macauleigh Brown, 9, 16.3, Bay, TB, G
Owner: John Meriwether
- #49 Michaela Aulicino, Calgary, ALB
Nottingham Hill, 12, 16, Liver Chest, KWPN, G
Owner: Michaela Aulicino
- #50 Olivia Keye, Kamas, UT
Chromatic Flyer, 11, 16.1, Chest, TB, G
Owner: Olivia Keye
- #51 Becky Farrell, Priddis, ALB
Georgie, 10, 16.1, Bay, HANO, M
Owner: Becky Farrell
- #52 Sarah Sullivan, Snohomish, WA
FR's Let It Go, 9, 16.1, Chest, SFRAN, M
Owner: Sarah Sullivan
- #53 Jordan Linstedt, Snohomish, WA
Sam I Am, 8, 0, Gray, TB, G
Owner: Kelsey Holthenrichs
- #54 Stephanie Parker, Redmond, OR
Tough Timber, 11, 16.1, Bay, TB, G
Owner: Stephanie Parker
- #55 Beatrice Wurfel, Seattle, WA
Kellican, 18, 16.1, Black, IDSH, M
Owner: Beatrice Wurfel
- #56 Gabrielle Shank, Sturgeon County, ALB
Billy, 10, 17.1, Bay, ISH, G
Owner: Gabrielle Shank
- #57 Meika Decher, Lake Stevens, WA
Snowcap, 8, 16.1, Bay, TB, G
Owner: Meika Decher
- #58 Anni Grandia-Dodson, Vaughn, WA
Mistral, 7, 16.3, Bay, GSHr, G
Owner: Anni Grandia-Dodson
- #59 Jordan Linstedt, Snohomish, WA
Magnesium Overcast, 6, 17.3, Gray, KWPN, G
Owner: Janine Jaro
- JR. TRAINING**
- #60 Caroline Brandt, Ridgefield, WA
Kedrah House Lux, 12, 16, Bay, ISH, M
Owner: Caroline Brandt
- #61 Macy Hale, Gig Harbor, WA
Ardeo Audacity, 8, 16, Bay, ISH, G
Owner: Macy Hale
- #62 Brianna Rasmussen, Pullman, WA
de la Renta, 17, 16.1, Dr Bay, OLD, G
Owner: Brianna Rasmussen
- #63 Kate Wallace, Eagle, ID
Global Monmore, 7, 15.3, Chest, ISH, G
Owner: Kimberley Collins
- #64 Zoe Weide, Auburn, WA
Armed Services, 14, 17, Bay, TB, G
Owner: Scott Weide
- #65 Sarah Haberman, Redmond, WA
Kingsman, 11, 15, Bay, AND, G
Owner: Joanne Haberman
- #66 Abigail Popa, Cheney, WA
Lutina, 6, 16.3, Gray, ISH, M
Owner: Abigail Popa
- #67 Evelynne Ockner, Bend, OR
The Dickeyman, 15, 15.3, Pinto, NSH, G
Owner: Evelynne Ockner
- OPEN TRAINING**
- #81 Emily Pestl-Dimmitt, Renton, WA
Aventinus, 6, 17.1, Black, GSHr, G
Owner: Louise LaRue
- #82 Bianca Linder, Carnation, WA
Vergano, 12, 16.1, Bay, OLD, G
Owner: Lilly Linder
- #83 Ashley Loucks, Graham, WA
Nordic Winter, 15, 16.1, Gray, TB, G
Owner: Lindsay Essex
- #84 Marissa Bernhofer, Port Orchard, WA
Let Her Rip, 16, 16, Bay, TB, M
Owner: Marissa Bernhofer
- #85 Marc Grandia, Duvall, WA
Levino, 6, 16.1, Dr Bay, HOLST, G
Owner: Full Gallop Syndicate, LLC
- #86 Kaneesha Hemmerling, Pullman, WA
Silly Goose, 21, 17.1, Gray, TB, G
Owner: Kaneesha Hemmerling
- #87 Lois James, Spokane, WA
Copper Fox, 7, 16, Chest, TB, M
Owner: Lois James
- #88 Jacqueline Cameron, Bozeman, MT
Penny Lane, 12, 16.1, Chest, OLD, M
Owner: Jacqueline Cameron
- #89 Michelle Grimmer, Nordland, WA
In Private, 11, 15.1, Bay, TB, M
Owner: Michelle Grimmer
- #90 Leigh Robinson, Redmond, WA
Alliance, 17, 0, Black, KWPN, G
Owner: Leigh Robinson
- #91 Amy West, Bluffton, ALB
Bronte II, 11, 16.1, Black, CWB, M
Owner: Amy West
- #92 Hailey Patno, Jackson, WY
JB Virgin Electric, 7, 0, Dr Bay, KWPN, M
Owner: Jill Walton
- #93 Sarah Des Lauriers, Maple Ridge, BC
Laissez-Faire, 15, 15.1, Dr Bay, KWPN, M
Owner: Sarah Des Lauriers
- #94 Brianna Lerner, Poway, CA
U-Samity Sam, 11, 16.1, Dr Bay, TB, G
Owner: Brooke Phillips
- #95 Anna Collier, Ridgefield, WA
Katie D, 7, 16.1, Bay, KWPN, M
Owner: Anna Collier
- #96 Emily Pestl-Dimmitt, Renton, WA
Warspite, 9, 16.1, Dr Bay, TB, G
Owner: Emily Pestl-Dimmitt
- #97 Ali Holmes-Smith, Chase, BC
CC Rak City, 9, 16.1, Gray, TB, G
Owner: Ali Holmes-Smith
- #98 Jeanine Allred, Eagle, ID
Luna des Terdrix, 7, 16.1, Gray, KWPN, M
Owner: Jeanine Allred
- #99 Marc Grandia, Duvall, WA
Sunsprite Chiasso, 8, 16.3, Dr Bay, TRAK, M
Owner: Sunsprite Ranch LLC
- #100 Bianca Linder, Carnation, WA
Mia San Mia, 11, 15.1, Bay, BWB, G
Owner: Bianca Linder

Competitor List

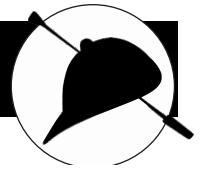

#101 Ashley Loucks, Graham, WA
Shannondale McGyver, 13, 16.1, Dr
Bay, ISH, G
Owner: Ashley Loucks

TRAINING AMATEUR

#68 Lucy Miller-Hogg, Roberts Creek, BC
Moose on the Loose, 7, 17.1, Bay, TB,
G
Owner: Lucy Miller-Hogg

#69 Erika Perez, Redmond, OR
Santana, 12, 16.1, Gray, HANO, G
Owner: Erika Perez

#70 Gabrielle Curtis, Bothell, WA
Big Sur, 15, 15.3, Bay, TB, G
Owner: Amy Curtis

#71 Natalie Barlow, Bellevue, WA
Wish I Am, 12, 15.3, Chest, KWPN, G
Owner: Natalie Barlow

#72 Sylvia Rouse - Neuffer, Issaquah, WA
FE Chardonnay, 13, 16.1, Gray,
HANO, G
Owner: Sylvia Rouse - Neuffer

#73 Reese Blinks, Chehalis, WA
Handsome P, 11, 16.1, Bay, KWPN, G
Owner: Reese Blinks

#74 Olivia Martin, Edmonds, WA
Carlton Sweet Lad, 12, 16.1, Bay, ISH,
G
Owner: Olivia Martin

#75 Zella Balkenbush, Billings, MT
Let's Tango, 9, 15.3, Liver Chest,
TB, G
Owner: Zella Balkenbush

#76 Meg Parkan, Billings, MT
Miss Jackson, 18, 23, Black, TB, M
Owner: Meg Parkan

#77 Alexa Marandas, Portland, OR
The Green Machine, 15, 15.3, Gray,
ISH, G
Owner: Alexa Marandas

#78 Madison Lerner, Poway, CA
Timeless Empire, 6, 15.3, Bay, TB, M
Owner: Madison Lerner

#79 Andrea Nielsen, Olympia, WA
Nashville, 5, 17.1, Bay, KWPN, G
Owner: Andrea Nielsen

#80 John Herning, Spokane, WA
Cougar Defense, 17, 16.1, Bay, TB, G
Owner: John Herning

JR. NOVICE

#102 Alexis (Lulu) Hsue, Issaquah, WA
Smudge, 9, 15.3, Buckskin, Morgan,
G
Owner: Wendy Hsue

#103 Riley Fanberg, Bainbridge Island,
WA
Epona, 13, 15.3, Black, SH, M
Owner: Anne Johnson

#104 Alexis Johnson, Spokane, WA
Encore, 9, 23, Chest, QH, G
Owner: Alexis Johnson

#105 Piper Hale, Gig Harbor, WA
Diavolo, 18, 16.1, Bay, OLD, G
Owner: Piper Hale

#106 Rhys Bentley, Gig Harbor, WA
Overtime Magic, 16, 17, Bay, TB, G
Owner: Sara Smith-McNabb

#107 Isabella Potts Moore, Pullman, WA
Bryn Carregwen Serendipity, 20,
15.3, Chest, Welsh Cob, M
Owner: Isabella Potts Moore

#108 Payton Hsue, Issaquah, WA
Kiss Kiss, 12, 14.1, Black, Friesian, G
Owner: Wendy Hsue

#109 Addison West, Rocky Mountain
House, ALB
Generation Next, 13, 16.1, Chest, TB,
G
Owner: Addison West

#110 Sarah Buehler, Spokane, WA
Athens, 19, 16.1, Dr Bay, KWPN, G
Owner: Sarah Buehler

#111 Kate Gerth, Gig Harbor, WA
O'Donnell's Nuit Lilly, 18, 16, Dapple
Gray, IDSH, M
Owner: Ann Cummings

#112 Ashleigh Racicot, Calgary, ALB
Farley, 14, 0, Dr Bay, UNK, G
Owner: Ashleigh Racicot

#113 Maddie Kelly, Meridian, ID
Favoloso, 12, 16.3, Liver Chest, WEST,
G
Owner: Adison LoPiccolo

#114 Mikayla Campbell, Bremerton, WA
Flyght Risk, 8, 16.1, Dr Bay, TB, G
Owner: Mikayla Campbell

#115 Kate Schultheis, Colton, WA
Ready Or Knot Here's Mouse!, 7,
15.3, Bay, TB, G
Owner: Kate Schultheis

#116 Ella Eisenbarth, Woodinville, WA
Magic Mike, 6, 0, Bay Roan, KWPN, G
Owner: Ella Eisenbarth

JR. NOVICE

#117 Chloe Dunsmoor, Spokane, WA
Emmie, 7, 16, Chest, TB, M
Owner: Grace Schreiber

#118 Haley Peterson, Sherwood, OR
Tiz Patrick, 13, 16.1, Brown, TB, G
Owner: Diane Snow

#119 Amber Timmons, Emmett, ID
Royal Reign Storm, 11, 16.1, Dr Bay,
TB, G
Owner: Kasey Renfro

#120 Kara Reed, Bothell, WA
Daily Obsession, 6, 16.1, Bay, TB, G
Owner: Kara Reed

#121 Jaime Drake, Portland, OR
Southern Blend, 8, 16.1, Chest, TB, G
Owner: Jaime Drake

#122 Addison Maxwell, Woodinville, WA
Better Than Free, 13, 15.3, Bay, TB,
M
Owner: Addison Maxwell

#123 Aviva Freedman, Calgary, ALB
Leighway, 14, 16.3, Chest, TB, G
Owner: Aviva Freedman

NOVICE AMATEUR A

#124 Olivia Martin, Edmonds, WA
Macaro, 19, 16.1, Dr Bay, KWPN, G
Owner: Olivia Martin

#125 Megan Weber, Carnation, WA
WS Remington, 8, 15, Chest, MUST, G
Owner: Megan Weber

#126 Valerie Schwartz, Maple Valley, WA
Something Blue, 7, 17.1, Rose Gray,
ISH, G
Owner: Valerie Schwartz

#127 Mabelle Barnett, Gig Harbor, WA
HS Cool River Monalisa, 9, 17.1,
Chest/White, HUNG, M
Owner: Mabelle Barnett

#128 Shruti Bona, Duvall, WA
Freesela, 15, 16.1, Bay, CWB, M
Owner: Hope Cochran

#129 Isabelle John, Monroe, WA
MasterClass, 10, 16.1, Dr Bay, TB, G
Owner: Isabelle John

Competitor List

#130 Annie Frosolone, Oak Harbor, WA
Trick of the Heat, 13, 15.1, Chest, TB, M
Owner: Annie Frosolone

#131 Hayden Brown, Solvang, CA
Cooley Merrywell Mint, 6, 15.1, Gray, ISH, G
Owner: Hayden Brown

#132 Sydney Kanaly, Woodinville, WA
HSH Kodiak, 5, 0, Bay, ISH, G
Owner: Sydney Kanaly

#133 Korbin Eckert, Spokane, WA
Pridefulleigh, 13, 16.1, Bay, TB, G
Owner: Korbin Eckert

#134 Niamh Nolan, Lake Oswego, OR
Jackson J, 9, 16.1, Black, KWPN, G
Owner: Lauren Barker

#135 Kaitlin Whitfield, Helena, MT
Gee'n Tee, 9, 16.3, Bay, TB, G
Owner: Kaitlin Whitfield

#136 Lauren Boriotti, Duvall, WA
Captain Alfred, 7, 16.1, Brown, HOLST, G
Owner: Lauren Boriotti

#137 Ronni McLaughlin-Remy, Bothell, WA
Konnan O, 8, 17.3, Bay, KWPN, G
Owner: Ronni McLaughlin-Remy

#138 Fiona More, Lake Oswego, OR
Moonlight Sonata, 8, 15.3, Bay, TB, M
Owner: Fiona More

#139 Nicolle Altringer, Bozeman, MT
The Notorious V.J.V., 5, 16.1, Chest, TB, M
Owner: Nicolle Altringer

NOVICE AMATEUR B

#140 Anne Ward, Issaquah, WA
Full Moon Fever, 10, 16, Chest, TB, G
Owner: Anne Ward

#141 Pamela Benham, Boise, ID
Jordy, 17, 16.3, Bay, TB, M
Owner: Pamela Benham

#142 Julie Nybo, Spokane, WA
Simbalism, 13, 16.3, Chest, TB, G
Owner: Lauren Drury

#143 Tammy Wheeler, E Wenatchee, WA
Cash, 9, 15.1, Black, STB, G
Owner: Tammy Wheeler

#144 Linda Culligan, Eagle, ID
Ma Belle Amie, 14, 15.3, Bay, HANO, M
Owner: Linda Culligan

#145 Sarah Broussard, Kalispell, MT
Ultimo D'Amerloo, 22, 18, Black, KWPN, G
Owner: Team Rebecca, LLC

#146 Diane John, Monroe, WA
Fierzel Duverie, 8, 16.1, Dr Bay, SFRAN, G
Owner: Diane John

#147 Tracey Hopper, Nine Mile Falls, WA
Scooby, 17, 16, Bay, AQH, G
Owner: Tracey Hopper

#148 Cindy Hahn, Spokane, WA
Royal Windston, 21, 16.3, Bay, TRAK, G
Owner: Cindy Hahn

#149 Emily Morrison, Helena, MT
Finntastic, 9, 17.1, Chest, HANO, G
Owner: Emily Morrison

#150 Karen Lounsbery, Woodinville, WA
Ikon HTF, 6, 16, Chest, HOLST, G
Owner: Karen Lounsbery

#151 Emily Rang, Olympia, WA
Mustang Tally, 11, 15.3, Bay, TB, M
Owner: Emily Rang

#152 Clayton Sanders, Star, ID
So Gone, 17, 16.1, Dr Bay, TB, G
Owner: Clayton Sanders

#153 Kristen Davignon, Seattle, WA
HS Cool River Kina, 12, 15.1, Bay, HUNG, M
Owner: Carli Vermeulen

#154 Tammy Karplus, Washougal, WA
BRS Dauntless Sparrow, 7, 0, Bay, CONN, M
Owner: Tammy Karplus

#155 Karen King, Cle Elum, WA
Deadwood Sage, 14, 15.3, Dr Bay, TB, G
Owner: Karen King

#156 Alexandra McBride, Renton, WA
Peter Parker, 14, 0, Dr Bay, WEST, G
Owner: Kiran D'Souza

OPEN NOVICE

#157 Shelley Thomas, Eagle, ID
Elliot, 17, 17.1, Palomino, TB, G
Owner: Shawna Thomas

#158 Heather Hornung-Smith, South Colby, WA
HS Stella Artois, 5, 0, Chest, HUNG, M
Owner: Heather Hornung-Smith

#159 Jordan Linstedt, Snohomish, WA
LS Cowboy Casanova, 7, 17.1, Bay, HANO, G
Owner: Lovas Partners LLC

#160 Catie Cejka, Washougal, WA
Mrf Nonchalant, 22, 0, Bay, ISH, M
Owner: Tammy Karplus

#161 Laura Moore, Moscow, ID
R-Star, 14, 0, Gray, HOLST, G
Owner: Laura Moore

#162 Ashleigh Rauen, Vashon, WA
Rambo II, 7, 16.1, Black, CWB, G
Owner: Ashleigh Rauen

#163 Cindy Marvin, Kalispell, MT
Agatha Christeigh, 5, 16.3, Dr Bay, TB, M
Owner: Jill Walton

#164 Katherine Van Alstyne, Kalispell, MT
Fun and Games, 16, 16.1, Bay, TB, G
Owner: Katherine Van Alstyne

#165 Michele Pestl, Renton, WA
Tristan, 5, 16.1, Bay, GSHr, G
Owner: Cindy Hahn

#166 Anni Grandia-Dodson, Vaughn, WA
Barney come home, 10, 16.3, Bay, TB, G
Owner: Michelle Graves

#167 Jayne Fife, Star, ID
Lord Rocco, 8, 15.3, Gray, CONN, G
Owner: Megan LeFave

#168 Natalie Sullivan, Missoula, MT
Firn Limit, 7, 16.1, Gray, TB, M
Owner: Natalie Sullivan

#169 Jennifer Earnest, Otis Orchards, WA
Vespionage, 5, 16, Dark Brown, TB, G
Owner: Jennifer Earnest

#170 Erin Tomson, Pullman, WA
Flying B Sand Creek, 6, 0, Brown, KWPN, G
Owner: Steven Tomson

#171 Hailey Patno, Jackson, WY
JB Future Willing, 7, 16.1, Bay, BSH, M
Owner: Jill Walton

#172 Mary Burke, Ellensburg, WA
Valentino, 6, 22, Bay, HANO, G
Owner: Mary Burke

Competitor List

#173 Jordan Linstedt, Snohomish, WA
LS Crown Royal, 5, 16.3, Bay, HANO, G
Owner: Jordan Linstedt

#174 Kathryn Nichwander, Missoula, MT
Hurricane Gisselle, 7, 17.1, Bay, TB, M
Owner: Krissta Rexin

#175 Hanni Sreenan, Hood River, OR
Jupette, 9, 16.1, Gray, KWPN, M
Owner: Hanni Sreenan

#176 Melka Decher, Lake Stevens, WA
Imperial Striker, 13, 16.1, Dr Bay, ISH, G
Owner: Alicia Litton

BEGINNER NOVICE AMATEUR A

#192 Tommye Kelly, Kalispell, MT
Stella on Tap, 13, 16, Chest, Belgian, M
Owner: Sarah Broussard

#193 Olivia Brakefield, Everett, WA
Naspahr, 5, 0, Bay, KWPN, G
Owner: Olivia Brakefield

#194 Ava Durant, Dayton, OR
Guardian of the Galaxy, 7, 16.3, Appaloosa, CLYDE, G
Owner: Ava Durant

#195 Lynne Shamay, Seattle, WA
Briar Rose, 13, 16, Red Roan, QH, M
Owner: Aida Reed

#196 Joanna Billings, Ronan, MT
KP Solitaire Dice, 11, 15.3, Bay Tobiano, Paint, M
Owner: Joanna Billings

#197 Hannah Steitzer, Redmond, WA
Annual Update, 15, 16.3, Bay, TB, G
Owner: Erin Grandia

#198 Nancy Panko, Moscow, ID
Redrum, 23, 16, Bay Roan, QH, G
Owner: Nancy Panko

#199 Katie Ann Blanchard, Olympia, WA
Glenlord's Full Moon Fortune, 14, 17, Gray, IDSH, M
Owner: Corrie Chaffin

#200 Mia Pignotti, Seattle, WA
Prim and Proper, 12, 16.3, Chest, TB, M
Owner: Mia Pignotti

#201 Joyce Osborn, Sedro Woolley, WA
Falconess, 13, 15.3, Bay, TRAK, M
Owner: Joyce Osborn

#202 Christine Warzecha, Chester Springs, PA
He's Got Moxie, 19, 15.3, Paint, SH, G
Owner: Christine Warzecha

#203 Crystal McRae, Lakebay, WA
Pursha, 15, 16, Bay, HANO, M
Owner: Asia Thayer

#204 Lydia Sumner, Fall City, WA
Rox Star Archie, 8, 16.1, Gray, TB, G
Owner: Karen King

#205 Brooklyn Houston, Moscow, ID
Silver Lining, 14, 17.1, Gray, TB, G
Owner: Brooklyn Houston

#206 Tommye Kelly, Kalispell, MT
On The Concorde, 8, 16.1, Rose Gray, TB, G
Owner: Sarah Broussard

BEGINNER NOVICE AMATEUR B

#207 Chris Gianini, Issaquah, WA
Athena, 18, 16, Bay, KWPN, M
Owner: Chris Gianini

#208 Stephanie Oliveria, North Plains, OR
Auryn, 13, 15, Chest, Welsh Cob, M
Owner: Stephanie Oliveria

#209 Alison Shearer, Boise, ID
X Treme Talent, 15, 15.3, Skewbald, ISH, G
Owner: Alison Shearer

#210 Maya Henderson, Deming, WA
Action Jaxon, 14, 16.1, Bay, Belgian, G
Owner: Jessica Walker

#211 Anne Ward, Issaquah, WA
Good Time Charlie, 5, 17, Bay, TB, G
Owner: Anne Ward

#212 Jodie Knox, Bozeman, MT
Targaryen TWF, 7, 14.1, Chest, Welsh, G
Owner: Jodie Knox

#213 Louise LaRue, Black Diamond, WA
TH Cassian, 10, 16.1, Bay, WB, G
Owner: Louise LaRue

#214 Tracie Coleman, Olympia, WA
Eye Q, 8, 16.3, Bay, TB, G
Owner: Tracie Coleman

#215 Jodie Corless, Sandpoint, ID
Luxor, 9, 0, Bay, OLD, G
Owner: Carly Schwaab

#216 Candice Rambo, Olympia, WA
Capt Jack Sparrow, 6, 16.1, Chest, TB, G
Owner: Candice Rambo

#217 Dorthe Wildenschild, Corvallis, OR
Luna, 15, 16, Black, HANO, M
Owner: Dorthe Wildenschild

#218 Heather Feinstein, Redmond, WA
Spaceman Spiff (Romeo), 15, 15.3, Chest, WB, G
Owner: Heather Feinstein

#219 Margo Maresca, Lewiston, ID
GH Bright Side, 13, 16.1, Bay, ISH, M
Owner: Margo Maresca

#220 Sabrina Manning, Billings, MT
Made of Mettle, 5, 16, Steel Gray, TB, G
Owner: Sabrina Manning

#221 Laura Pell, Boise, ID
Grey Moon Runner, 11, 16.1, Gray, TB, G
Owner: Laura Pell

#222 Leland Reed, Missoula, MT
Blind Date, 7, 16.3, Bay, OLD, G
Owner: Leland Reed

JR. BEGINNER NOVICE

#177 Lily Rhea, Sammamish, WA
Mugzy, 11, 15.1, Bay, Friesian, G
Owner: Lily Rhea

#178 Khloe Garrett, Bend, OR
Hill Country, 13, 16.1, Black, TB, G
Owner: Stephanie Parker

#179 Abigaile Butler, Eagle, ID
Passing, 7, 16.1, Gray, TB, G
Owner: Abigaile Butler

#180 Haley Paulson, Bozeman, MT
Summer Suntan, 17, 16.1, Gray, TB, G
Owner: Haley Paulson

#181 Alyson Rasmussen, Boise, ID
Shot in the Dark, 6, 16.1, Bay, TB, G
Owner: Alyson Rasmussen

#182 Samara Manuel, Calgary, ALB
Takes The Cake, 11, 16.3, Bay, CSH, G
Owner: Samara Manuel

#183 Aida Reed, Bothell, WA
Redneck Steve, 9, 16.1, Fleabitten Gray, TB, G
Owner: Aida Reed

- #184 Alexa Feiring, Salem, OR
Resolve It, 12, 16.3, Bay, TB, G
Owner: Alexa Feiring
- #185 Dallie Cobb, Moses Lake, WA
Remington, 12, 26.1, Gray, TB, G
Owner: Kaitlyn Helm
- #186 Zoe Soule, Woodinville, WA
Chase Me Charlie, 10, 16.1, Paint, TB, G
Owner: Zoe Soule
- #187 Fiona Kier, Missoula, MT
Calido Onstar, 16, 0, Liver Chest, CHNT, M
Owner: Fiona Kier
- #188 Payton Roberts, Ephrata, WA
Can Be Controversial, 12, 14.3, Bay, HANO, G
Owner: Payton Roberts
- #189 Amelia Capron, Bellingham, WA
Spice, 20, 16.1, Pinto, OLD, M
Owner: Amelia Capron
- #190 Isabella Montana, Duvall, WA
Tequila Sunrise, 6, 24, Bay, TB, M
Owner: Isabella Montana
- #191 Alexis Alred, Colton, WA
Dune Buggy, 16, 0, Bay, GSHr, G
Owner: Ashley Alred
- OPEN BEGINNER NOVICE**
- #223 Catie Cejka, Washougal, WA
Einstein, 8, 17, Black, TB, G
Owner: Natascha Eickert
- #224 Amy West, Bluffton, ALB
PhanDango, 14, 16.3, Bay, OLD, G
Owner: Ashlyn West
- #225 Krissta Rixin, Corvallis, MT
Rides Like a Bentley, 8, 16.1, Bay, TB, G
Owner: Tara Munroe
- #226 Paige Dinnie, Calgary, ALB
Finnegan, 8, 16.3, Gray, TB, G
Owner: Sophie Barker
- #227 Jessica Heldemann, Bellingham, WA
Barracuda, 6, 16.1, Chest, CWB, M
Owner: Sandra Donnelly
- #228 Ali Holmes-Smith, Chase, BC
CC Macjack, 6, 16, Gray, HANO, G
Owner: Ali Holmes-Smith
- #229 Whitney Spicher, Snohomish, WA
Excel Star High Jinx, 4, 16.1, Black, ISH, G

- Owner: Whitney Spicher
- #230 Hilary Mourton, Parma, ID
SpurWingâ€™s Sugar Daddy, 6, 17.1, Chest, KWPN, G
Owner: Jeffry Hewitt
- #231 Erika Graff, Eatonville, WA
Silver Hit, 6, 16.1, Bay, TB, G
Owner: Erika Graff
- #232 Kathryn Nichwander, Missoula, MT
Theonetobeat, 5, 16.1, Bay, TB, G
Owner: Kathryn Nichwander
- #233 Anna Stein, Redmond, WA
Hot Socks, 6, 16.3, Chest, TB, G
Owner: Anna Stein
- #234 Madeline pryde, Poulsbo, WA
Dynamite Lad, 7, 16.1, Bay, TB, G
Owner: Madeline pryde
- #235 Mindy Sands, Weiser, ID
Hey Dude, 5, 16, Bay, TB, G
Owner: Mindy Sands
- #236 Margaret-Mary Pluskal, Culesac, ID
Taco Tuesday, 7, 17.3, Dapple Gray, TB, G
Owner: Margaret-Mary Pluskal
- #237 Ashley Widmer, Warden, WA
Make it a Double, 7, 15.3, Dun, QH, G
Owner: Lindsay Forslin
- #238 Amy West, Bluffton, ALB
Inlet, 9, 16.1, Bay, TB, G
Owner: Alexa Hubl
- #239 Catie Cejka, Washougal, WA
Vallane, 5, 16.1, Chest, CWB, M
Owner: Barbara Hanel
- #240 Cindy Marvin, Kalispell, MT
Fig Jam, 7, 16.1, Bay, TB, G
Owner: Jill Walton
- STARTER**
- #241 Caroline Krepel, Bothell, WA
Aspen PR, 18, 16.1, Chest, CWB, M
Owner: Gwen Ott
- #242 Hannah Kirchhoff, Pullman, WA
Oz, 5, 16, Bay, TB, G
Owner: Hannah Kirchhoff
- #243 Olive Sherwood, Bellingham, WA
Willow, 21, 15.1, Bay, CONN, M
Owner: Olive Sherwood
- #244 Cathy Rasch, Kalispell, MT
Jaxson, 10, 17, Bay, TB, G
Owner: Cathy Rasch

- #245 Laura Levite, Woodinville, WA
No Capes!, 13, 14, Palomino, CONN, M
Owner: Laura Levite
- #246 Marissa Bernhofer, Port Orchard, WA
Cadence, 5, 0, Bay, TB, M
Owner: Marissa Bernhofer
- #247 Ashleigh Rauon, Vashon, WA
Rincoola MBF, 4, 16.1, Dun, CONN, G
Owner: Ashleigh Rauon
- #248 McKenna Anderson, Wilbur, WA
Tommy Boy, 9, 15.1, Bay Tobiano, Paint, G
Owner: McKenna Anderson
- #249 Juniper Hoats, Bellingham, WA
Sister, 4, 16, Chest, Morgan, M
Owner: Maya Henderson
- #250 Paige Pritchard, Boise, ID
Nancy Drew, 7, 24, Roan, MUST, M
Owner: Stephanie Pritchard
- #251 Leah Sawyer, Kenmore, WA
Kona Winds, 9, 14.3, Roan, QH, G
Owner: Leah Sawyer
- #252 Georgia Buckland, Gig Harbor, WA
Tip Top's Versace, 10, 0, Bay, SWB, G
Owner: Nicole Doyle
- #253 Amy Silvera Olsen, Sherwood, OR
Jazz Queen, 11, 16, Liver Chest, TB, M
Owner: Kimberly Curry
- #254 Arminda Meer, Billings, MT
WS Little Pocket Pistol, 9, 14.1, Bay Roan, MUST, M
Owner: Arminda Meer
- #255 Deborah Burgess, Monroe, WA
Castleside Maguire, 13, 0, Buckskin, CONN, G
Owner: Deborah Burgess
- #256 Courtney Brandt, Ridgefield, WA
One True King, 8, 16, Bay, TB, G
Owner: Courtney Brandt
- #257 Hayden Sottovia, Athens, GA
Blue Slide Park, 4, 16.1, Bay, KWPN, G
Owner: Hayden Sottovia
- #258 Piper Falk-Wain, Silverdale, WA
Kayâ€™s Moonlight, 14, 14.3, Gray, CONN, S
Owner: Mikayla Campbell
- #259 Hope Davis, Boise, ID
Flashy Hot Brass, 15, 15.1, Bay, QH, G
Owner: Hope Davis

Competitor List



#260 Masha Maykova, Bellevue, WA
Highland Traveller, 18, 16, Gray, AQH, G
Owner: Eliza Ludvigsen

#261 Taryn Holcomb-Hawkes, Moscow,
ID
Keeva, 17, 15, Bay, Welsh, M
Owner: Taryn Holcomb-Hawkes

#262 Meika Decher, Lake Stevens, WA
VSH Vilomena, 5, 17.1, Bay, Shire, M
Owner: Meika Decher

#263 Wendy Hsue, Issaquah, WA
Show Me The Money, 10, 16.3, Liver
Chestnut, TB, G
Owner: Wendy Hsue

#264 Jessica Heidemann, Bellingham, WA
Occy, 6, 16, Chestnut, KWPN, G
Owner: Jill Jacobs

#265 Nicolette Farenbaugh, Troy, ID
Stadium Arcadium, 5, 16.1, Bay, TB, G
Owner: Nicolette Farenbaugh

Young Event Horse 4 Year Old

#266 Whitney Spicher, Snohomish, WA
Excel Star High Jinx, 4, 16.1, Black, ISH, G
Owner: Whitney Spicher

Young Event Horse 5 Year Old

#267 Catie Cejka, Washougal, WA
Valiane, 5, 16.1, Chestnut, CWB, M
Owner: Barbara Hanel

#268 Jordan Linstedt, Snohomish, WA
LS Crown Royal, 5, 16.3, Bay, HAN, G
Owner: Jordan Linstedt

#269 Michele Pestl, Renton, WA
Tristan, 5, 16.1, Bay, GSH, G
Owner: Cindy Hahn

#270 Anni Grandia-Dodson, Vaughn, WA
HSH Cellesto, 5, 0, Bay, HAN, G
Owner: Kendra Zartman

#271 Andrea Nielsen, Olympia, WA
Nashville, 5, 17.1, Bay, KWPN, G
Owner: Andrea Nielsen

#272 Olivia Brakefield, Everett, WA
Naspahr, 5, 0, Bay, KWPN, G
Owner: Olivia Brakefield

#273 Catie Cejka, Washougal, WA
Mrf Nonchalant, 5, 0, Bay, ISH, M
Owner: Tammy Karplus



SOUTHERN CALIFORNIA EQUESTRIAN SPORTS



About Us

Southern California Equestrian Sports, Inc. (SCES) is a non-profit organization dedicated to helping equestrian riders and organizers raise tax deductible funds to compete in or support their National and International competitions throughout the United States.



SPOKANE SPORT HORSE FARM LLC

is a very grateful recipient of a generous 2023 grant for SOUTHERN CALIFORNIA EQUESTRIAN SPORTS.

SCES is dedicated to supporting equestrian sport and riders from grassroots through FEI Riders and Competitions.

Please consider supporting this excellent 501.3C organization that supports us! Ask SSHF for details or forms and we are happy to discuss this opportunity to support our event as well as others.

McKINLAY & PETERS

EQUINE HOSPITAL.



*At MPEH
we LOVE
Horses!*

Providing a Full
Range of Veterinary
Care for Horses -
Vaccinations, MRI,
Dentals, Reproduction,
Lameness, Surgery,
Sports Medicine,
Critical Care,
And So Much More

*We Are Here
For The Horses
In Your Life!*

*24 Hours a day - 7 days a week, 365 days a year -
we LOVE what we do!"*

HOSPITAL LOCATIONS:

Newman Lake, WA | Colbert, WA

509-928-6734 | 509-238-4959 | 208-457-8813 (Idaho Residents)

MP·EH www.McKinlayPetersEquine.com

"Making the World a Better Place, One Horse at a Time"

THE "GOLD STANDARD" OF WEALTH MANAGEMENT



The Pinkerton Advisory Team goes to extraordinary lengths by applying 12 essential strategies to provide you with peace of mind, confidence and a sense of security as you plan your retirement. This Gold Standard of service has made us one of the Top 50 Investment Advisors in the Nation.



Walter Beggs, CFP®; Ron Glendening, COO, CFP®, CPM®; Paul Gannett, RFA®;
Dan Pinkerton, President, CEO, CFP®, CKA®; Paul K. Steenblik, CFA, CFP®, MBA;
Gary Pinkerton, MBA, CFP®, AIFA®; Nathan Collier, CFP®, AIF® MBA®;
Ben Glendening, CFP®; Nicholas Helgeson, CFP®

WEALTH PROVIDES THE
FREEDOM TO SIMPLIFY
LIFE AND PURSUE WHAT'S
IMPORTANT.

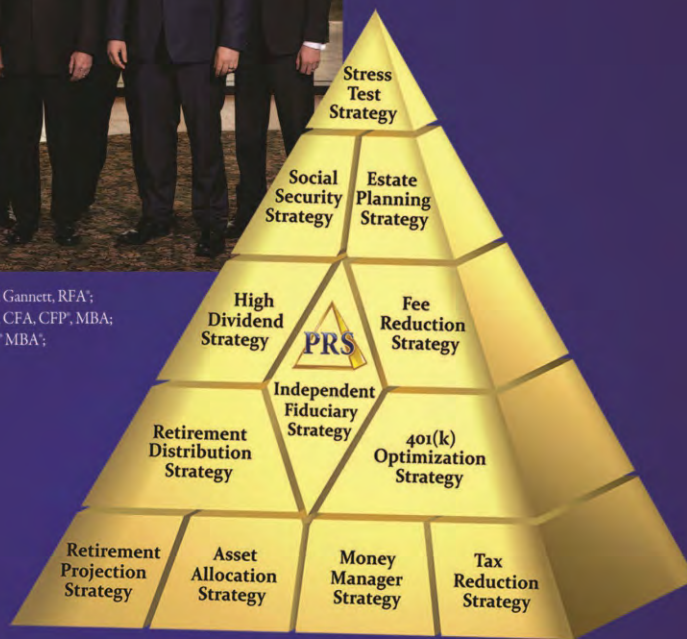

The Gold Standard of Comprehensive Wealth Management Plans.
Serving Accredited Investors with \$500,000 minimum investable assets.



2000 John Loop
Coeur d'Alene, ID 83814
505 W. Riverside Ave., Suite 500
Spokane, WA 99201

1(800) 634-2008

PINKERTONRETIREMENT.COM

