



SPOKANE SPORT HORSE FARM

9th Annual Spring Horse Trials



May 16-19, 2024

— AMERICA'S BEST —

Gas Powered Post Driver

COMMERCIAL QUALITY HIGH PERFORMANCE

Build a fence faster and easier than ever before with the RediDriver® gas powered post driver. Here at RediDriver®, we believe in simplicity and performance! We are a second generation fence family that understands the industry and knows the value of saving money and time. We offer simple systems that cover a wide variety of applications.



Easy One
Person Operation

Cold Weather
& Frozen Ground

Four Stroke
& Inclinable

Commercial Quality
Built to Last

Over 8 Years
Proven Reliability

3 Year Warranty with
Lifetime on the Hammer



REDI DRIVER®
REVOLUTIONARY GAS POWER



(509) 235-2780
info@redidriver.com

f t y
redidriver.com

POWERED by
HONDA™

Table of Contents

Welcome Letter.....3
 SSHF Facility Map.....5
 Schedule of Events.....6
 Officials & Event Organizers.....9
 Volunteer Appreciation.....10
 Meet Your Officials.....12
 Meet the Event & Facility Crew.....15
 Sponsor Appreciation.....18
 Competitor & Spectator Reminders.....21
 Cross Country Course Maps.....22
 Division Schedules.....35
 Competitor List.....57

**SPOKANE SPORT HORSE FARM CALENDAR
 2024
 USEF/USDF DRESSAGE SHOWS (LEVEL III)**

May 11th - 12th

June 15th - 16th

August 10th - 11th plus DSHB Final

September 14th - 15th (Level II)

- USEA Horse High Point Awarded at each show to horse registered with USEA
- Opportunity classes allow competition without USEF/USDF memberships.

USEA EVENTS

**9/26-29 CCI-S 1-3*, Classic Levels, Adv/Int to Starter
 9/26 YEH**



SSHF would like to thank Bill Reed for designing & printing all the beautiful sponsor banners. We highly recommend him for ALL your printing needs!

5702 E. Alki Ave Ste A,
 Spokane Valley WA
 (509) 534-4727



COVER ART BY: Cyra Carlson

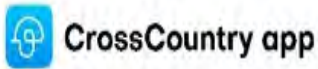

Congratulations!

HAPPY TO SPONSOR THIS EVENT BY PROVIDING VOUCHERS TO THE WINNERS!

Maximise your preparation with Pro

- Download GPS maps or create your own
- Add personalised notes, striding and photos
- Count up and down minute markers
- Review and visualise your ride and leave the start box confident!

To claim your prize, please send an e-mail with the name of the competition at which you won and specifying iPhone or Android to info@crosscountryapp.com.



Clean & Comfortable



Premium Animal Bedding



Bitterroot Valley
FOREST PRODUCTS
3280 Raser Dr, Missoula MT
877-523-4110 ♦ 406-728-2946



Protecting the Future
Through Equine Research.



**Grayson keeps horses safe and healthy
on and off the track!**

Spokane Sport Horse Farm LLC will support this excellent research foundation group with minimum 2:1 matched donations for the ribbon donation fund in 2024. Grab a slip instead of a ribbon sign it and place it in the donation bowl! It is that easy to make a difference.





Welcome to Spokane Sport Horse Farm

Welcome to Spokane Sport Horse Farm 9th Annual Spring Horse Trials

Welcome all participants, families, sponsors, volunteers and spectators to our 9th annual Spokane Sport Horse Spring Horse trials. If this is your first ever recognized event please let us know as we have a little welcome gift for you to the sport. We are following strict veterinary guidelines to help keep our horses safe at large gatherings like this.

We are very pleased indeed to continue with our FEI level of sponsorship. Since 2021 our FEI sponsors have contributed money and product at a substantial level to allow us to offer better prizes, fences, more stabling, decorations and everything that goes into making this event special for you. Watch for their website links on our improved farm website (thanks Cyra) and please thank them in person as well.

We are excited to be able to offer substantial improvements in our events each year. We welcome the return of mixed team competitions and recognition of the trainer with the most students competing in teams! Make new friends and have fun cheering each other on! Get your barn together to support Eventing (and your event here) in area VII with a joint sponsorship (at any level is appreciated). FEI course designer Adri Doyal has been working hard to revamp courses and build new fences. We purchased additional equipment and have worked hard on footing despite zero help from Mother Nature this year.

We have an excellent team of officials and staff. They work many hours to keep the competition running smoothly and safely while providing a 'level playing field' for everyone. We offer seven USDF/USEF dressage shows with a special USEA registered horse high point award as well as serve as the home base for many private clinics, schooling shows and even the USEA Area VII Adult Rider camp. Keep those dates in mind for our USEA FEI, classic series and horse trials events. We also offer educational one day competitions in the spring and fall as well. We are considering offering smaller USEA Recognized one or two day events through novice or training to allow lower level competitors more opportunities to compete.

Feel free to volunteer and please thank other volunteers and sponsors. We welcome and appreciate your input as to how we can improve this event and earn your continued interest and attendance. Many of the changes we have brought about came from your excellent suggestions. We have added additional static water tanks this year at your request to reduce cross contamination risk from hoses and let you fill buckets more quickly. We still only have our smaller well so please respect our request to not hose bathe your horse and do not take your horse over to the hydrants and tanks please. Water is potable from any hydrant on the farm but reserve the tank water for your horse's drinking and wipe down needs as it does come originally from a city fire hydrant and we tank it in. There is a team competition you can join as well. Thanks to all for making this a super event and HAVE A GREAT RIDE!

I have moved my July dressage show away from Rebecca farm weeks. We can therefore offer overnights on any of the nights, schooling opportunities and even opportunities for coaches to mini clinic with their riders (baseline requirements for them to do so)

Remember weather permitting we serve as an excellent schooling facility with many clinics, on-site instructors, and a super xc course with options at all levels.

With gratitude,
Christel and Cyra Carlson
Spokane Sport Horse Farm LLC owners and event organizers

Marcy Mongan

Realtor



Giving "First Class" service is Marcy's signature and is the forefront of her approach to her business. Five Star Agent. Marcy is passionate about real estate and cares about her clients success and happiness . She is committed to providing buyers and sellers with the highest standard of service and integrity.

Her Strengths as a Realtor are her great communication and negotiation skills, knowledge of the market, and her determination to deliver what she has promised.



Marcy has certified degrees as a Washington State certified instructor for First Time Homebuyers, Certified Negotiation Expert (CNE), Accredited Buyer's Representative (ABR*) in 2019 was awarded the James S. Black Memorial Scholarship and George C. Nichols Award, and in 2020, received the Spokane Real Producer award for favorite cross-sale agent. Recently studying for her managing broker license as well as commercial designations.

www.marcymongan.com 509.294.3715

Delivering First Class Service in Residential and Acreage Properties!



SSHFF Facility Map

Spokane Sport Horse Farm

10710 S Sherman Rd, Spokane, WA 99224

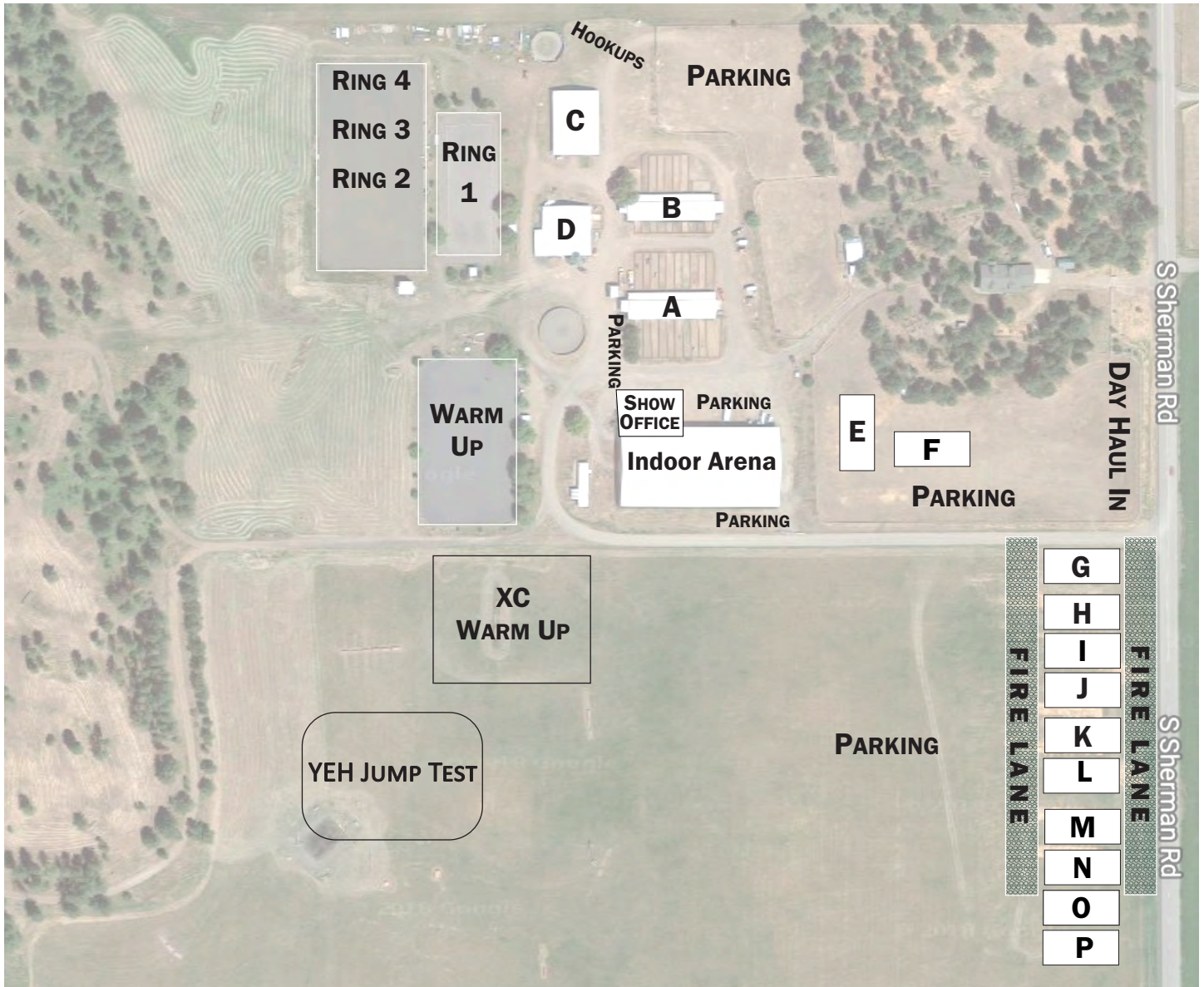

JUMP THE STARS EQUESTRIAN



Training ♦ Sales ♦ Coaching
Course Design

William Robertson
859-779-8497

wtreventing@yahoo.com
Find us on Facebook and Instagram

SCHEDULE OF EVENTS

WEDNESDAY, MAY 15, 2024

12:00 PM

Barn open for Arrivals

4:00 PM - 5:30 PM

Office Open Packet Pick up

THURSDAY, MAY 16TH — REGISTRATION, SCHOOLING, EDUCATION, YEH

8:30 AM - 6:00 PM Office Hours

9:00 AM - 4:30 PM

Dressage Schooling Rounds

10:30 AM - 4:30 PM

Show Jumping Schooling Rounds: Starter 10:30-11:15; Beg. Novice 11:25-1:15; Novice; 1:25-3:00; Training 3:10-3:45; Modified 3:55-4:30

3:00 - 3:30 PM

Young Event Horse (YEH) Dressage Ring 1

3:45 - 4:15 PM

Young Event Horse (YEH) Jumping

3:00 PM

Cross-Country Course Opens

FRIDAY, May 17th - DRESSAGE

7:00 AM - 6:00 PM

Office Hours

8:00 AM

Dressage Competition Begins

RING 1

Judge: Sue Smithson

8:00 AM - 9:10 AM

Open Intermediate

9:10 AM - 9:45 AM

Open Advanced/Intermediate

10:00 AM - 12:00 PM

Open Training

1:15 PM - 3:10 PM

Open Novice A

3:25 PM - 5:25 PM

Open Beginner Novice

RING 2

Judge: Deeda Randle

8:00 AM - 10:45 AM

Open Preliminary

10:45 AM - 12:00 PM

Training Amateur

1:15 PM - 2:50 PM

Beginner Novice Amateur A

2:50 PM - 5:25 PM

Sr. Open Starter

RING 3

Judge: Diane Royce

8:00 AM - 10:30 AM

Open Modified

10:30 AM - 12:00 PM

Jr. Beginner Novice A

1:15 PM - 3:50 PM

Jr. Novice

3:50 PM - 5:25 PM

Open Novice B

RING 4

Judge: Amanda Wilgenburn

8:00 AM - 8:40 AM

Jr. Training

8:40 AM - 10:05 AM

Novice Amateur A

10:20 AM - 11:55 AM

Novice Amateur B

1:15 PM - 2:45 PM

Jr. Beginner Novice B

2:45 PM - 4:25 PM

Beginner Novice Amateur B

4:25 PM - 5:35 PM

Jr. Open Starter



SATURDAY, MAY 18TH — CROSS COUNTRY / SHOW JUMPING

7:30 AM Office Opens
 9:00 AM Cross-Country Competition Begins

| Show Jumping | | Cross Country | |
|--------------------|-----------------|---------------------|--------------|
| 9:30 AM - 12:30 AM | Novice | 9:00 AM - 9:50 AM | Preliminary |
| 1:30 PM - 4:15 PM | Beginner Novice | 10:15 AM - 11:35 AM | Intermediate |
| | | 12:05 PM - 1:20 PM | Modified |
| | | 1:45 PM - 3:00 PM | Training |
| | | 3:30 PM - 4:40 PM | Starter |

SUNDAY, MAY 19TH — SHOW JUMPING / CROSS COUNTRY / AWARDS

7:00 AM Office Opens

| Show Jumping* | | Cross Country** | |
|---------------------|----------------------------|--------------------|-----------------|
| 8:00 AM - 8:20 AM | Open Advanced/Intermediate | 8:30 AM - 11:30 AM | Novice |
| 8:20 AM - 8:50 AM | Intermediate Course Walk | 12:00 PM - 2:40 PM | Beginner Novice |
| 8:50 AM - 9:10 AM | Open Intermediate | | |
| 9:15 AM - 9:45 AM | Preliminary Course Walk | | |
| 9:45 AM - 10:35 AM | Open Preliminary | | |
| 10:40 AM - 11:10 AM | Modified Course Walk | | |
| 11:10 AM - 11:40 AM | Water/Drag | | |
| 11:40 AM - 12:25 PM | Open Modified | | |
| 12:25 PM - 12:55 PM | Training Course Walk | | |
| 12:55 PM - 1:10 PM | Jr. Training | | |
| 1:10 PM - 1:35 PM | Training Amateur | | |
| 1:35 PM - 2:15 PM | Open Training | | |
| 2:15 PM - 2:45 PM | Starter Course Walk | | |
| 2:45 PM - 3:00 PM | Water/Drag | | |
| 3:00 PM - 3:20 PM | Jr. Starter | | |
| 3:20 PM - 4:10 PM | Sr. Starter | | |

***RIBBONS** will be given in the arena at the completion of each division, awards can be picked up in the show office.

** **Ribbons and awards** will be available 30 minutes after scores have been posted.

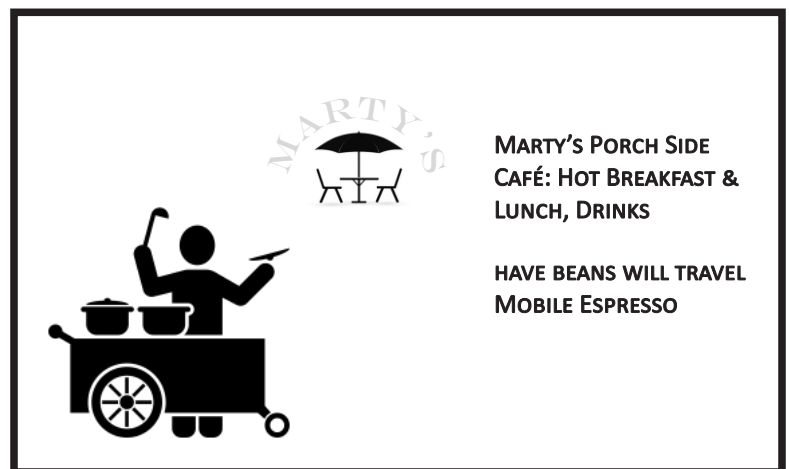

ROBERT KARL
Cellars



Good luck, contestants!
*Fine wines are like fine horses,
 they take effort and talent to produce.*

Open: Thursday 2pm to 5pm
 Friday 2pm to 5pm

www.robertkarl.com
 115 W Pacific Avenue ♦ Spokane WA



NORTH IDAHO POST & POLE

208-772-3942

51773 N Old Highway 95
 Rathdrum ID 83858

www.northidahopostandpole.com
 e-mail nippbvc@msn.com

We offer

- #1 Grade Jump Rails in:
 3 1/2" and 4" diameter
 By 10' and 12'
 Custom sizes available
- Doweled Post and Rail
 Fencing
- Doweled Blunt Fence
 Posts
- Wire Fencing



Proud Sponsor of Spokane Sport Horse Trials
 May 2017

DAVID GRAFF

Direct. 253.820.6196
 Dave@Tru-NorthHomeBuilders.com

TRU-NORTHHOMEBUILDERS.COM



TRU-NORTH
 HOME BUILDERS LLC

NOTICABLE FROM THE GROUND UP.



SSHFF Volunteers, Boarders, & Staff!

We truly appreciate your time, consideration, efforts, dedication, participation, understanding, flexibility, accomplishments, contributions, and all your help in bringing about and making this event a success.



Stephanie Aden
Sarah Airhart
Carol Angell Smith
Christine Armstrong
Rebecca Ballou
Kathy Batdorf
Libby Beck
Katie Bystrom
Dallie Cobb
Karen Dale
Mehgan Doneen
Shawna Druffel
Kathy Eickerman
Amy Gibbs

Barbara Grant
Greg Haff
Sarah Haff
Gabriella Hennington
Tracy Hopper
Lois James
Jolie Jantz
Jada Janta
Kim Johnson
Melia Langdon
Bob Loop
Jim Loop
Gail Mackie
Christine Montfort

Jim Moyer
Anderson Palmer
Becky Paull
Rachel Saathoff
Sandra Saathoff
Jana Schultheis
Mindy Sands
Kathie Skeman
April Stoltz
Mackenzie Stolz
Caley Thomas
Dee Tomson
Erin Tomson
Viktor Torvik

Kitty Walker
Linda Walter
Stephanie Waterman
William Weigel
Tammie Williams

And Many others..we appreciate all of you. Eventing could not exist without our volunteers. THANK YOU to all of you who jump in at the last minute to lend a hand!



CONGRATULATIONS TO ALL THIS WEEKEND
WISHING YOU A FUN EXPERIENCE

DON'T FORGET THERE IS ONE END OF SEASON EVENT
YOU WILL NOT WANT TO MISS. EDUCATION AND
SCHOOLING and YEH THURSDAY 26th
USEF/USEA DIVISIONS STARTER TO ADV/INTER
CCIS 1-2-3* FEI.
CLASSIC LEVELS BN, NOV, TR
SSHFF FALL HORSE TRIALS SEPT 26-29, 2024

OWNER /HORSE TRIALS ORGANIZER CHRISTEL CARLSON
SSHFT@GMAIL.COM 509-993-6786. WWW.SPOKANESPORTHORSE.COM

FARM AVAILABLE FOR PRIVATE CAMPS AND CLINICS AS WELL AS OPEN FOR XC, DR & SJ SCHOOLING
SEVERAL SCHOOLING DRESSAGE, SHOW JUMP, XC DERBY AND ONE DAY EVENTS PLANNED FOR
WATCH OUR WEBSITE AND FACEBOOK PAGES FOR FURTHER INFO

FACILITY IS READY TO WELCOME YOU FOR SCHOOLING BEFORE REBECCA. XC, DRESSAGE & SHOW JUMPING
SCHOOLING AVAILABLE AS WELL AS OVERNIGHTS.





sueb.bemergroup.com | 509.595.7485
 Independent BEMER Distributor
Better Circulation. Better Health. Better Horse.



BE BALANCED
 PHYSICAL THERAPY



CEDAR RIDGE EQUESTRIAN
Dressage / Eventing
 Elizabeth A. Tukey (Liz)
 USEA ICP Level II • USPC National Instructor
 Liztukey@gmail.com
 425-293-6943
 Elizabeth W. Tukey (Betty)
 ewtukey@gmail.com
 425-293-6958

Elizabeth Tukey
 7613 70th PI NE
 Marysville, WA 98270



Mrs. Pastures[®]
Cookies for Horses
Made With a Lot of Love!
 All Natural Ingredients No Preservatives
 Call 800.446.7757 for the retailer nearest you
www.mrspastures.com



Jil and Rick Big Adventure
 JARBA Farms is an eventing facility in northwest Montana owned and run by Olympian Jil Walton and her husband, Rick Patterson. The focus at JARBA is to produce quality event horses and train successful riders.
 JARBA jumps are custom made by Rick Patterson. Jil is available for clinics, coaching at events and lessons. Quality board and training available at JARBA Farm.

2548 Farm to Market Rd
 Kalispell, MT 59901
 406-871-6299

Officials & Event Organizers

ORGANIZER

Christel Carlson
Cyra Carlson

SECRETARY

Christina Gray

ANNOUNCER

Buck Smithson

SAFETY OFFICER

Dennis Yanuszeski
Tom Torvik

CHIEF SCORER

Katie Trafton

XC STARTER

Greg Haff

YEH JUDGE

Sue Smithson

VETERINARIANS

McKinlay & Peters
Dr. Jennifer Earnest

FARRIERS

Tully Kasperek Thurs - Fri On Call
Cody Millholland - Sat & Sun

TECHNICAL DELEGATE

Sarah Berry Rajoy

DRESSAGE JUDGES

Sue Smithson
Deeda Randle
Diane Royce
Amanda Wilgenberg

XC COURSE DESIGNER

Adri Lee Doyal

XC CONTROL

Deeda Randle
Malcolm Hook

XC TIMER

Dee Tomson
Steve Tomson

XC JUMP JUDGE COORDINATOR

Melia Langdon

HOSPITALITY

Gail Mackie

SPONSORSHIP & PRIZES

Christel Carlson
Gail Mackie

CHIEF COMPLIANCE OFFICER

Jim Moyer

PGJ HORSE TRIALS

Sue Smithson, President

SHOW JUMP JUDGES

Sue Smithson
Deeda Randle

SHOW COURSE DESIGN

William Robertson

VALUED VOLUNTEERS

ALL OF YOU!

XC BUILDERS & DECORATION

Christel Carlson, Adri Doyal, Tatum Doyal,
William Robertson, Brenda Hill, Isaac
Everett, Madeline Issacks, Jesse Callier,
Greg Thompson

ARENA & COURSE CONSTRUCTION

Adri Doyal, Christel Carlson, Scott Currey,
Gary Powell

VOLUNTEER COORDINATOR

Gail Mackie

OFFICIAL VIDEOGRAPHER

Moving Images

OFFICIAL PHOTOGRAPHER

Elizabeth Knight
Kelsey McCarty

PROGRAM

Mary Neal

IN LOVING MEMORY

Of our colleagues and horses no
longer with us



Frank and Paula Sweeney

Exclusive Supplier of Jump Tracks & Cups for SSHF
POTTER STEEL SERVICE
www.pottersteelservice.com



Making jump cups since the 1960s
& the first USA approval for
FEI breakaway jump cups!

508-995-7139

287 Collins Corner Rd Dartmouth, MA 02747

Meet Your Officials



Sue Smithson of Southern Pines NC is rapidly closing on her 40-year USEF licensed officials' pin as an event judge, dressage judge, and TD in both disciplines. After competing through the FEI levels, Sue still hacks out and does a few circles in the ring, with a Century Ride as her next goal. (Big shout out to Spokane Sport Horse for sponsoring the Eventing Century Ride!) She and husband Buck ran a commercial barn, raised a family, and managed events and dressage shows for 40 years (as an adjunct to their "real" jobs). Both are now semi-retired but somehow just as busy as ever.

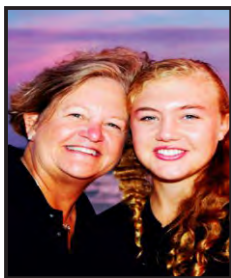

Christel Carlson is an "S" dressage, "R" DSHB, and FEI 3* paraequestrian judge, and is also YEH and FEH certified. She is the owner of Spokane Sport Horse Farm, a 150 acre boarding, breeding, and show facility, where she has hosted Dressage shows for 25 years, and two USEA events per year since 2016. Christel competed for years on horses she bred and trained, first in jumpers, then eventing, and eventually dressage, earning her bronze, silver, and gold USDF medals. Owning the SSHF event facility is the fulfilment of a lifelong dream, which she shares with her daughter Cyra along with a love for horses.

Diane Royce On the three thoroughbreds she competed in Region VI, Royce & her horses have received 45 USDF Awards including 25 first places in All-Breeds & five placings in HOY. Originally a choral music teacher, Diane has been seven times a national champion of musical freestyle & has coached ten separate quadrille teams. A Former USDF Awards Committee member & PM Delegate to the USDF Board of Governor's for multiple years. Diane resides in Walla Walla, WA and Tucson, AZ.

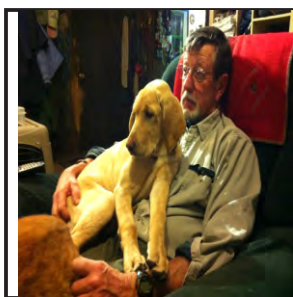

Malcolm Hook is in his fourth decade of blowing hot air at Horse Trials up and down the west coast. He has no idea why he wanted to do this in the first place but will admit that it has kept him out of bars and pool halls and to a lesser extent trouble since 1981. When at home and not talking, the hot air builds to dangerously high levels and he must be weighted down with a Labrador Retriever to prevent his floating up the ceiling.

Meet Your Officials



Deeda Randle literally grew up riding in the mountains in Northwest Wyoming; trail riding, working cattle, jumping, playing polo and going on pack trips. Her love of Dressage and Eventing started when she attended Meredith Manor School of Horsemanship in 1974. Since that time, Deeda has been active in promoting both sport and education in Dressage and Eventing. Deeda was involved with the Mountain States Combined Training Association, prior to Area IX being formed, as an officer and active member. In those early days, many members helped build courses, lend show jumps, organized and competed in an effort to have competitions to ride in. Deeda's volunteer work continued after the formation of Area IX. She has served as Area IX Chairman on two different occasions for a total of 7 years and currently is on the United States Eventing Association Board of Governors. Deeda has managed FEI Events at the Colorado Horse Park as well as several smaller shows. Deeda holds licenses as an Eventing 'r' Judge and TD and Dressage 'R' TD and FEI Steward. Deeda resides in Cheyenne, Wyoming where she owns and operates Randle Equestrian, LLC. Randle Equestrian, LLC is a small, custom lesson and training business with the focus being on equitation, correct basics and fun in the competition world.

Amanda Wilgenberg started riding at about the age of 10. She's ridden hunter hack, western and little bit of everything else until she came to dressage. She loves to teach, compete, volunteer, and judge. Whilst dressage is her first love, eventing has always fascinated her and she considers it an honor to judge both.

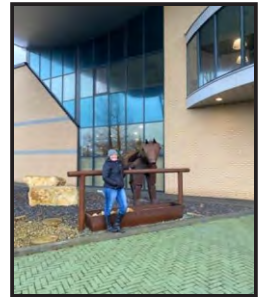

Christina Gray Event Secretary has been Secretary/Event Management for some of the biggest events in the USA. (The event formerly known as Rolex for example) We are thrilled to welcome this level of expertise to our events. She travels from her home base in Kentucky. Many of you will recognize her from Rebecca Farm or Aspen events in our area. She has experience as a rider and groom as well so she understands the rider's needs and concerns well.

Erin Tomson is an active competitor and volunteer in Area VII eventing. She is a communication professor at WSU and is on the steering committee for Strides for Equality Equestrians, a non-profit organization that is working to increase diversity, inclusion, access, and allyship in equestrian sports



Gail Mackie has managed many nationally recognized shows for both INDA & SSHF. She started riding as a small child, herding cattle and trail riding, and enjoying training and raising Sheltand ponies. In 1994, she purchased Lipizzan stallion, Conversano Natasha II-I and her first English saddle, and began lessons. Gail has served as farm manager at SSHF for many years.

Meet Your Officials

Dr. Jen Earnest is an equine and small animal veterinarian in Spokane, WA. She completed an equine internship at McKinlay and Peters Equine Hospital. After her internship, she spent 3 years in Central California at Pacific Crest Equine, in general equine practice. In 2020 she returned to the Pacific Northwest; currently, she splits her time between equine emergency call and working at a small animal emergency clinic. She has a passion for equine athletes and is excited to be able to provide veterinary services for USEA and FEI shows. In 2020, she started eventing her own horse Joey and instantly fell in love with the sport.



Cyra Carlson, has been an Equestrian from the start, growing up on a farm competing in dressage shows and events since the age of 4. She is a C3 in pony club, a USDF L Graduate and enjoys training her horses. When she isn't competing at events around the region, she is volunteering. She is a recent graduate from Montana State University in Biological Engineering.

Adri Lea Doyal Native Texan, still based out of the small town of Baird when not traveling around the USA and internationally as an eventing official and professional cross country prepper. Licensed through the USEF, FEI, and the Mexican Equestrian Federation as a Course Designer and Technical Delegate and also currently working on sport development projects in 3 Central American countries. A music lover and someone who names all of her chainsaws, which usually leads to the statement of find the noise and you will find Adri.



Tom Torvik is a USEA Certified Safety Coordinator. He has volunteered for MT Spokane Ski Patrol and Bike Patrol for summer events for five years. He is a U.S. Navy Veteran, and works in technical operations for the Federal Aviation Administration. We appreciate the excellent effort he makes as xc control to keep the day safe and organized.

Dennis Yanuszeski is a retired IT professional, and Data networking Engineer. I am also a Mt Spokane National Ski Patroller and Instructor for the last 13 years as well as a Mountain Bike Patroller for the Hiawatha Trail and Mt Spokane.



Meet Your Officials



Greg Haff has managed the start box for every recognized event at SSHF. His wife Sarah is the horse enthusiast, but Greg always helps out. He's been working for the Spokane Fire Department for 24 years. In his off time he enjoys motorcycles and old jeeps.

William Robertson after having a riding and training business, William has switched his focus in the sport to course designing. He holds licenses in both Jumping and Eventing which has allowed him to design and assist around the country at local training shows through FEI 5* competitions. Taking his experiences from riding and working with several Olympic, World Championship, World Cup, and Internationally ranked Course Designers, William hopes to provide courses that allow horses to jump to their top potential while testing the rider's riding abilities.

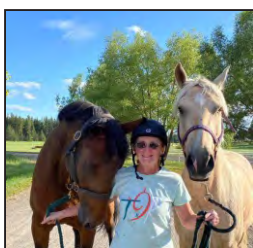

Melia Langdon has participated in a variety of horse sport for most of her life including polo, barrels, gymkhana, eventing, racing, and finally dressage.

These days she is happily enjoying 'retirement' after decades of corporate life. She lives with her 3 dogs, and 1 cat and spends time training her Lusitano mare and caring for her retired Holsteiner gelding. When not on a horse, she can be found on her bike or running the trails.



YOUR EVENTING HEADQUARTERS

25749 SW Canyon Creek Rd. Suite 700, Wilsonville, OR 97070

(503) 639-6347 GallopsSaddlery.com



Meet the Event & Facility Crew



Bill Bryan is “retired” but works hard to make things happen anywhere and everywhere at SSHF! He is a member of Christel’s *Build My Dream* construction team!

Scott Currey, who supposedly retired from his construction business, is an artist with a bobcat. He has cleared, leveled, graded, shaped, and built all around the Spokane Sport Horse Farm. He is a member of Christel’s *Build My Dream* construction team!



Gary Powell, owner of Seven Mile Excavating and a car and body shop, has been instrumental in clearing and shaping the tracks and arenas. Gary, his excavator, and his dump truck can be seen shaping the SSHF eventing dream! He is a member of Christel’s *Build My Dream* construction team!

Tully Kasparek is a supporter of SSHF and frequently serves as show farrier. Her kids and her clients keep her very busy, but she usually can find time for the occasional trail ride.

THURSDAY & FRIDAY ON CALL

TULLY KASPAREK

509-993-9249



High end preowned saddles



Bonjour Tack

@bonjourtack



Upgrade your ride!

- Schedule a fitting while in town
- Trade in / Consign your saddle
- Flexible payment plan
- We ship and offer trial

www.bonjourtack.com

Christine Carbonero 509-821-0987

Blessed with agility, grace, speed, stamina and courage,
Thoroughbreds are ideally suited for many disciplines beyond the racetrack.

What can YOUR Thoroughbred do?



Support horse shows that offer T.I.P. classes and high point awards.
For more information, visit tjctip.com or email tjctip@jockeyclub.com
Show us what your Thoroughbred can do at facebook.com/tjctip!



SSHF 2024 Horse Trials



Fall: Sept 26-29 (w/YEH, Classic 3-Day through Prelim, & Education Day, First FEI Event in Eastern Washington FEI CCI 1-2-3* Short Format)

Thank You to Our Generous Sponsors!

DRESSAGE ARENA SPONSORS

RING 1: LOUISE LARUE
RING 2: REDIDRIVER
RING 3: PAC INSURANCE
RING 4: KURTZ FAMILY

DIVISION SPONSORS

Young Event Horse 4 & 5 Year old

Horse Trials Divisions:

Starter Jr
Starter Open
Beginner Novice JR/YR A
Beginner Novice JR/YR B
Beginner Novice Adult Amateur A
Beginner Novice Adult Amateur B
Beginner Novice Open
Novice Open A
Novice Open B
Novice Adult Amateur A
Novice Adult Amateur B
Novice JR/YR
Training Open
Training Adult Amateur
Training JR/YR
Modified Open
Preliminary Open
Intermediate Open
Adv/Intermediate Open

McKinlay & Peters Equine Hospital & Flying B



Shingle Mill Stables
Shingle Mill Stables
Caroline & Willis Kurtz & Hay Hut
Caroline & Willis Kurtz & Hay Hut
Jonna Kelner & Liz Tukey
Lois James & Bonjour Tack
Sue Barrington Beemer & Lisa Morse
REDI Driver & Marcy Mongan & Gallops Saddlery
REDI Driver & Marcy Mongan & Gallops Saddlery
Amy Gibbs/BE Balanced
Voltaire Design
JARBA & Cedar Ridge
Hopeful Horse Trials & Tru North Home Builders
Ramada Inn
Aaron Chavez Chainsaw Carving & Nalu Woodworking
Frank & Paula Sweeney & Kerrits
Seven Mile Excavating & Ramada
McKinlay & Peters & Dr. Megan LeFare
Cross Country App & Ashley Widmer

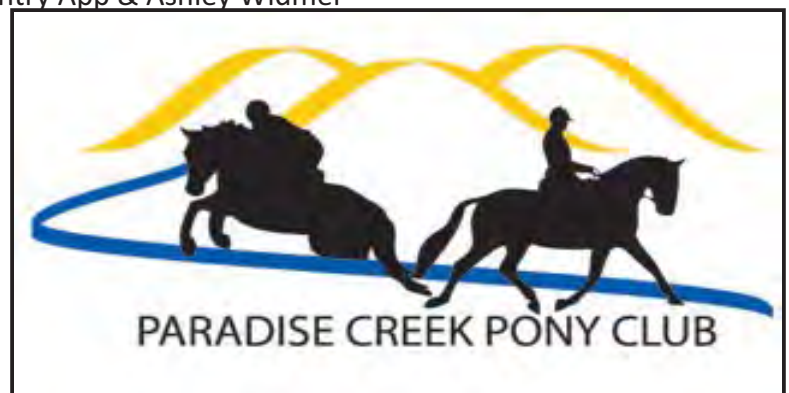

CROSS-COUNTRY JUMP SPONSORS

Paula and Frank Sweeney ~ Suzy Dix Realtor ~ Jonna Kelner ~ Lisa Morse
Robert Karl Cellars ~ North Idaho Post & Pole ~ SSHF ~ JARBA ~ Lois James ~ Ashley Widmer
McKinlay & Peters Equine Hospital ~ Kerrits ~ Liz Tukey ~ Andora Tragia ~ Mrs. Pastures
Hay Hut ~ Ramada Inn ~ Flying B ~ Mark Aden ~ Aaron Chavez Chainsaw Carving
The Kurtz Family ~ Mrs. Pastures ~ Hopeful Horse Trials ~ Sue Barrington ~ Jeff & Julie Goodwin
Cedar Ridge Equestrian ~ Seven Mile Excavating ~ Amy Gibbs/BE Balanced
Potter Steel Services ~ REDI Driver ~ Louise LaRue ~ Shingle Mill Stable ~ Bitterroot Shavings
Rebecca Farm ~ Dark Horse Eventing ~ Marcy Mongan ~ Tru North Home Builders
Paradise Pony Club ~ Voltaire Design ~ Gallops Saddlery ~ Cross Country App



BREED & SPECIAL AWARD SPONSORS



TIP: HIGH POINT JC REG TBs IN EACH DIVISION
CHRISTINE JENKINS - BEST OVERALL JR DRESSAGE SCORE STARTER/BN/NOVICE
RIVERWOOD STABLES - BEST OVERALL AMATEUR DRESSAGE SCORE
SSHF VINTAGE HORSE & VINTAGE RIDER AWARD
MRS. PASTURES - OUTSTANDING VOLUNTEER & CENTURY RIDE

OUR VERY SPECIAL FEI LEVEL SPONSORS

JARBA TEAM ~ MCKINLAY & PETERS EQUINE HOSPITAL ~ VOLTAIRE DESIGN ~
FLYING B FARM ~ KERRITS KURTZ FAMILY ~ MARK ADEN ~ SUZY DIX ~
CROSS COUNTRY APP ~ GALLOPS SADDLERY
SOUTHERN CALIFORNIA EQUESTRIAN SPORTS

Mark D. Aden, PE, SE
PRINCIPAL
STRUCTURAL DIVISION

**SPOKANE'S PREMIER
DRESSAGE/BREEDING/BOARDING/TRAINING FACILITY**

SPOKANE SPORT HORSE FARM LLC

BOARDING/ HAUL INS / SCHOOLING / CLINICS / FACILITY LEASE



LOCATED ON 150 ACRES
LESSONS IN DRESSAGE &
EVENTING
&
JUST MINUTES FROM
DOWNTOWN SPOKANE



| Sunday | Monday | Tuesday | Wednesday | Thursday | Friday | Saturday |
|------------------------------------|--------|---------|-----------|----------|--------|----------|
| <i>Mark your Calendar!</i> | | | | | | |

2024 DRESSAGE SHOWS

★ May 11-12 ★ June 15-16 ★ August 12-13 ★ Sept 14-15

2024 HORSE TRIALS

🌟 Fall: Sept 26-29

SCHOOLING DRESSAGE, SHOW JUMP & EVENTS

Watch website for details for 2024!

Christel Carlson, Owner: USEF "S" Dressage Judge; FEI** Para Dressage Judge; USEF "R" Dressage Sport Horse Breeding Judge ; USEF 'R' Event Judge; USDF Bronze, Silver & Gold Medallist,**

**Spokane Sport Horse Farm, Gail Mackie, Manager
10710 S Sherman Rd, Spokane, WA 99224**

(509) 993-6786 (509) 999-6611

Visit www.spokanesporthorse.com



Competitor & Spectator Reminders

- **Horses have the Right of Way at all times.** They move at great speeds. **“Heads UP!”** means clear the way now!
- **Do not offer assistance to competitors**—they can be eliminated by any type of assistance, even clucking.
- **Withhold applause and encouragement** until the competitor has negotiated the obstacle.
- **Follow any instructions given you by the cross-country jump judges.** It is their responsibility to keep the area safe for horses and riders. **For safety reasons children must be supervised at all times.**
- **Dogs must be kept on a short, fixed-length leash (not retractable) at all times,** including on the trails. A \$50 fine will be imposed (donated to SpokAnimal) for dogs off leash. Please be responsible and clean up after your dog. If you walk the course with your dog do not leave any unwanted presents behind.
- **No motorized vehicles allowed on the cross-country courses.** Courses may be walked on foot or by bicycle.
- **No fires, no charcoal grills, and no smoking!** Only propane grills are allowed on facility grounds.
- **Be generous with a smile and a “thank you” to our numerous working volunteers.**

LIMITATIONS ON LIABILITY FOR EQUINE ACTIVITIES

Spokane Sport Horse Farm are “equine activity sponsors” as that term is used in RCW 4.24.530(3). Equine activities involve inherent dangerous risk of accident, loss, and serious bodily injury, including broken bones, head injuries, trauma, pain, suffering, or death. Under Washington State law, except as provided in RCW 4.24.540(2), an equine sponsor or an equine professional shall not be liable for any injury to or the death of a participant engaged in an equine activity, and, except as provided in RCW 4.24.540(2), no participant nor participant's representative may maintain an action against or recover from an equine activity sponsor or an equine professional for any injury to or the death of a participant engaged in an equine activity.

The Washington State Equine Limitation of Liability Act, RCW4.24, applies to all horse-related activities associated with Spokane Sport Horse Farm. Horses by their very nature present a risk of injury, harm or death. Riders represent that they are qualified to participate in the activities and at the levels they elect. All horses on the property participate entirely at the owner's and rider's risk. The owner/rider is personally responsible for damages to third parties caused by themselves or their horse.

WHY BUY... WHEN YOU CAN RENT!

Rental Radios ~ Cell Phones ~ Sat Phones

26 Locations in the West

DAY  www.daywireless.com
WIRELESS SYSTEMS

Spokane Sport Horse Farm Intermediate

Efforts: 28

Speed: 550 m/min

Red with White Numbers

- 1 Welcome Ramp
- 2 Rolltop
- 3 Red Table
- 4 Left Angled Trakehner
- 5AB Fallen Tree, Angled Tree
- 6 Rails

- 7 V - Gate
- 8ABC Brush Panel, Ditch, Chevron
- 9 Mountain Table
- 10 Brush Drop
- 11 Water Cottage Corner
- 12 Narrow Bunker Table

- 13 Log Rails
- 14 Hilltop Log
- 15 Log Hammock Table
- 16ABC Brush, Drop, Brush
- 17 Hay Wagon
- 18 Triple Bar Chevron

- 19ABC Shed, Boathouse Drop, Horseshoe
- 20 Vineyard Table
- 21 Brushed Ramp



Made with CrossCountry App (crosscountryapp.com) | © DigitalGlobe ©
Microsoft

Spokane Sport Horse Farm Preliminary

Efforts: 26

Speed: 520 m/min

Green with White Numbers

- 1 Ramp
- 2 Rolltop
- 3 Red Table
- 4 Right Angled Trakehner
- 5AB Hilltop Cabin, Hillside Cabin

- 6 USEA Table
- 7ABC Brush Panel, Ditch, Chevron
- 8AB Brush Mound, Boat
- 9 Narrow Bunker Table

- 10 Log Rails
- 11 Hilltop Log
- 12 Wall
- 13 Bench
- 14AB Drop, Brush
- 15 Hay Feeder Table

- 16 Log Corner
- 17AB Shed, Mound Rolltop
- 18 Vineyard Table
- 19 Ditch and Brush
- 20 Brushed Rolled Ramp



Made with CrossCountry App (crosscountryapp.com) | © DigitalGlobe © Microsoft

Spokane Sport Horse Farm Modified

Efforts: 25

Speed: 490 m/min

Blue with Orange Numbers

- | | | | |
|------------------------|------------------------------------------|------------------|-----------------------------------|
| 1 Ramp | 6 Barrel Table | 10 Narrow Bunker | 15 Open Oxer |
| 2 Rolltop | 7AB Boat, Brush | 11 V Gate | 16 Trakehner |
| 3 Red Table | 8 Mountain Rail Table | 12 Wall | 17ABC Shed, Rolltop, Boxy Chevron |
| 4 Log Wagon | 9ABC Log Panel, Ditch, Brushed Log Panel | 13 Bench | 18 Trojan Roll |
| 5AB TriRail, Log Slide | | 14AB Drop, Brush | |



Made with CrossCountry App (crosscountryapp.com) | © DigitalGlobe © Microsoft

Spokane Sport Horse Farm Training

Efforts: 22

Speed: 450 m/min

Black with White Numbers

1 Ramp

2 Rolltop

3 Mim Rail Mound

4AB Log Wagon,
Buckman Saw
Corner

5 Barrel Table

6 Water Shed

7AB Brush, Brush

8 Ramp

9 Narrow Bunker
Table

10 Open Oxer

11ABC Barn, Drop,
Brush Log

12 Red Table

13 Red Brush

14 Water Wagon

15AB Drop, Cabin

16 Ditch and Brush

17 Trojan Roll

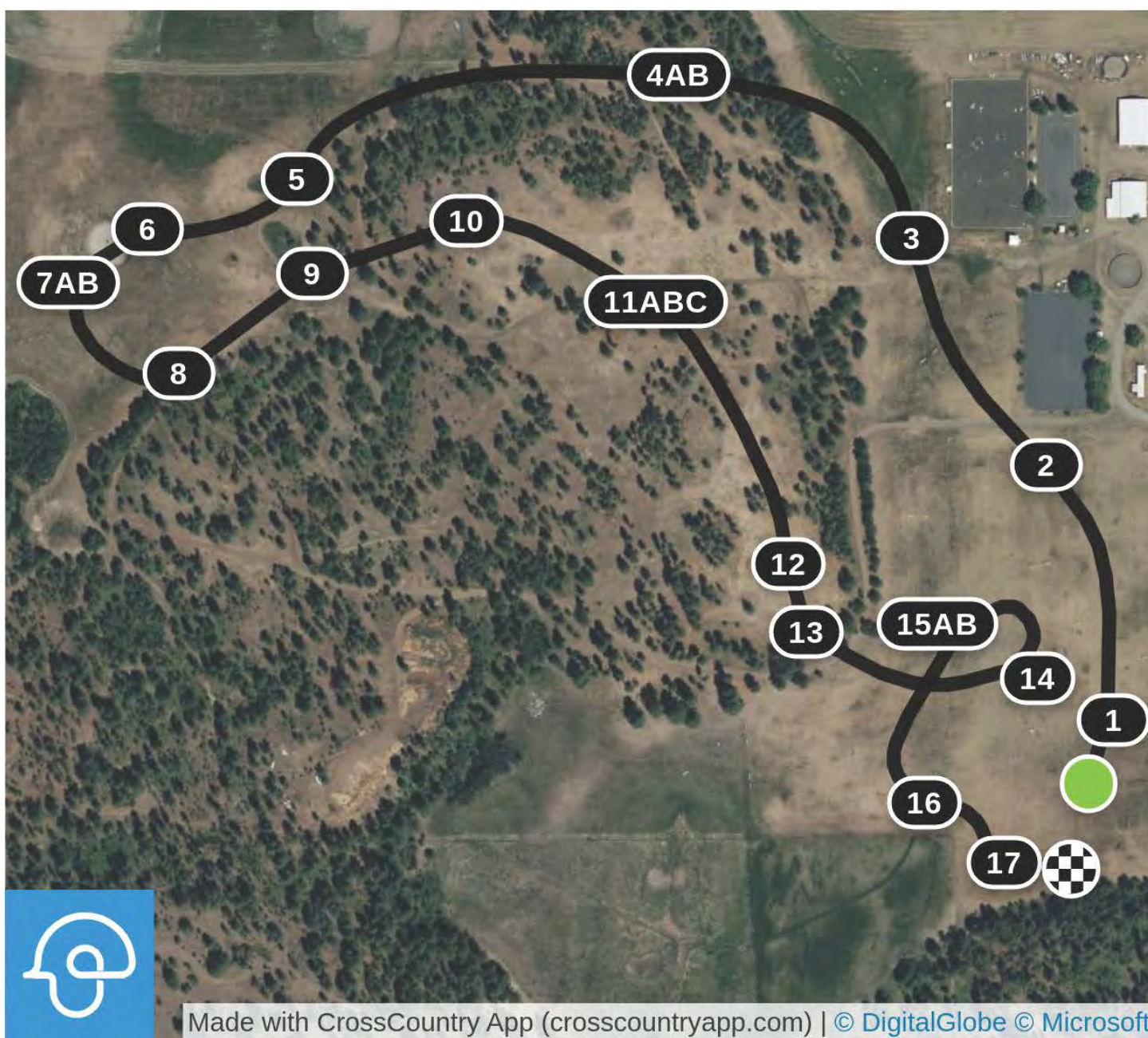

Made with CrossCountry App (crosscountryapp.com) | © DigitalGlobe © Microsoft

Spokane Sport Horse Farm Novice

Efforts: 20

Speed: 400 m/min

White with Black Numbers

1 Log Stack

2 Rolltop

3 Buckman Rails

4AB Water, Rails

5 Bump Brush

6 Open Oxer

7 Aspen Rail

8AB Ditch, Log Rails

9 Mound Gate

10 Weldon's Wall

11AB Rolltop, Water

12 Brush

13 Barrel Table

14 Barn

15 House

16 Saw Table

17 Frame



Made with CrossCountry App (crosscountryapp.com) | © DigitalGlobe ©
Microsoft

Spokane Sport Horse Farm Beg. Novice

Efforts: 16

Speed: 350 m/min

Yellow with Black Numbers

1 Log

2 Rolltop

3 Rails

4 Water

5 Barrel Table

6 Bump Brush

7 Open Oxer

8 Timber Rail

9 Trakehner

10 Fallen Tree

11 Weldon's Wall

12 Ramp

13 Log Corner

14 Gate Mound

15 Cabin

16 Trojan Roll



Spokane Sport Horse Farm Starter

Efforts: 15

Speed: 300 m/min

Light Blue with Black Numbers

- | | | | |
|-------------|---------------|------------------|----------------|
| 1 Log | 5 Table | 9 Ditch Option | 13 Mound Gate |
| 2 Rolltop | 6 Bank | 10 Weldon's Wall | 14 Cabin |
| 3 Tri Stack | 7 Double Rail | 11 Bench | 15 Trojan Roll |
| 4 Tri Stack | 8 Log Stack | 12 Log Corner | |



Made with CrossCountry App (crosscountryapp.com) | © DigitalGlobe © Microsoft

Spokane Sport Horse Farm YEH 4&5 Yr. Olds

Efforts: 15

Speed: 325 m/min

5yr Olds - Dark Yellow with Black number
 4yr Olds - Yellow with Black number & Black Border

- 1 Tree Oxer
- 2 Peaks Vertical
- 3 Wagon Wheel Vertical
- 4 Barn Door Oxer

- 5 Red and White Vertical
- 6 Log Reversed
- 7 Rolltops
- 8 Water

- 9 Ramp and Brush
- 10 Rolltop
- 11 Bank Up
- 12 Bank Drop

- 13 Keyholed Log
- 14 Rails
- 15 Brushes



Made with CrossCountry App (crosscountryapp.com) | © DigitalGlobe © Microsoft



Spokane Sport Horse Farm, LLC

10710 S Sherman Rd, Spokane, WA 99224

Is the proud sponsor of the USEA Century Club Award

Combined age of horse and rider equals 100 years

Now sponsoring a vintage horse award

Oldest horse to complete any division

And vintage rider award -oldest rider to complete any division



SHINGLE MILL STABLES

MINI EVENTS

We offer two Mini Events during the summer of 2024

Each one includes Dressage, Stadium Jumping and Cross-Country Jumping.

This is a very affordable way to try out Mini Eventing for only \$75 per event.

SANDPOINT, IDAHO

shinglemillstables.com

208-627-2557



Each guest room includes microwave, refrigerator, free wifi, free parking, and complimentary airport shuttle. Full service restaurant & cocktail lounge open daily. Indoor pool featuring water slide. Large courtyard area. For reservations call 509-777-3053

Ramada by Wyndham Spokane Airport
Phone: 509-777-3053





Elizabeth Knight
PHOTOGRAPHY

Northwest Pet & Equine Photographer
Official Photographer of the Spokane Sport Horse Farm



Booking portrait sessions and event coverage at every Spokane Sport Horse event.
Event coverage is by pre-booking - email me to get on the list!

www.elizabethknightphotography.com || info@elizabethknightphotography.com

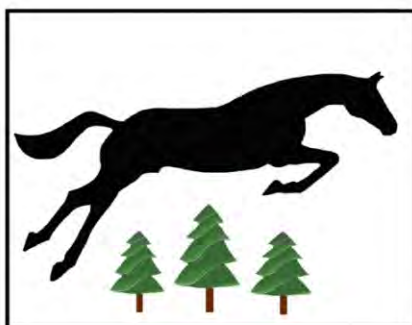

**HOPEFUL
HORSE TRIALS**

ANNUAL

**HOPEFUL PREP CAMP &
HORSE TRIALS**

Combined Test & Dressage

For more information visit:
www.dearypcg.com/hopeful-horse-trials

A Leg of the Mini Event Triple Crown Horse Trials Series





MEMBERS MAKE IT HAPPEN

The United States Eventing Association is the national organization dedicated to the education and development of horses and riders in the sport of eventing. Join the USEA and take advantage of all the member perks we have to offer.

From Beginner Novice to the Olympic level, the USEA has something for everyone!



LEVELS OF MEMBERSHIP

**FULL COMPETING
MEMBERSHIP**
\$85 a year

**COLLEGIATE
MEMBERSHIP**
\$60 a year

**JUNIOR
MEMBERSHIP**
\$60 a year

**SUPPORTING
MEMBERSHIP**
\$40 a year

VISIT US ON THE WEB TO LEARN MORE ABOUT MEMBERSHIP LEVELS AND BENEFITS | ALL MEMBERSHIPS INCLUDE A SUBSCRIPTION TO *EVENTING USA* MAGAZINE

USEA | 525 OLD WATERFORD RD. NW | LEESBURG, VIRGINIA 20176 | PHONE: 703.779.0440 | E-MAIL: INFO@USEVENTING.COM

WWW.USEVENTING.COM | WWW.DISCOVEREVENTING.COM

Flying B Farm

Eventing & Dressage Facility
Pullman, WA

Strides for Equality Equestrians Affiliate



stridesforequality.org



Erin Tomson
Eventing Training & Instruction
School Horse Access Program
509-332-9486



Marina Parris-Woodhead
Hidden Oaks Horses
Dressage Training & Instruction
816-797-0879

Owners: Dee & Steve Tomson

✦ Cut Your Hay Cost In Half ✦

THE HAY HUT



- ✓ Saves Hay - Saves \$\$\$
- ✓ Saves Labor - Saves \$\$\$
- ✓ Very safe horse feeder
- ✓ All weather enclosed protection
- ✓ Robust Polyethylene
- ✓ Stops feeder bickering
- ✓ Makes for happy horses
- ✓ Reduces pasture cleaning
- ✓ Fits the biggest round rolls
- ✓ Fits 16 regular bales
- ✓ Big 34"x14" Windows
- ✓ Lifting loop for moving
- ✓ Forest Green
- ✓ Simple assembly
- ✓ No tractor needed
- ✓ 1 year warranty

Spokane Sport Horse Farm
10710 S Sherman Road,
Spokane, WA 99224
Tel: 386 871 8839
Email: hayhuts@live.com

www.hayhuts.com
Dimensions: 84 "x 72" x 86" Weight: 230 lbs



"Hay Huts save and preserve the hay. They keep the hay weather protected and are horse friendly."

- CHRIS COX

TESTIMONIALS

Uni of Maryland - A must have for every horse ranch

Uni of Minnesota - Will pay for itself in less than 4 mths

Uni of Kentucky - Purchased 60 HayHuts

Houston Police - Proves the simplest designs are usually the best. Our horses thank you!

Division Schedule



| Advanced/Intermediate Judge: Sue Smithson, USA Arena: 1 | | | | | |
|---------------------------------------------------------------|--------------|--------------|----------|---------------|-----------------------------------------|
| | | | Friday | Saturday | Sunday |
| No. | Rider | Horse | Dressage | Cross Country | Show Jumping |
| 1 | Sophia Click | Quidproquo | 8:00 AM | 10:27 AM | Reverse Order Starting at 8:00 AM |
| 2 | Karen O'Neal | Clooney 14 | 9:19 AM | 10:33 AM | |
| 3 | Sophia Click | Tarantino 54 | 9:27 AM | 11:27 AM | |
| 4 | Marc Grandia | Campari FFF | 9:35 AM | 10:21 AM | |



**Voltaire Design USA &
Canada**

**Along with PROUD FEI
LEVEL SPONSOR**

**See us in person this
weekend at
SSHF
SPRING HORSE TRAILS**

Division Schedule

| Open Intermediate Judge: Sue Smithson, USA Arena: 1 | | | | | |
|-----------------------------------------------------------|---------------------|-------------------|----------|---------------|-----------------------------------------------------------|
| | | | Friday | Saturday | Sunday |
| No. | Rider | Horse | Dressage | Cross-Country | Show Jumping |
| 5 | Marc Grandia | Levino | 8:09 AM | 10:57 AM | Reverse Order of Standing Starting at 8:50 AM |
| 6 | Ashley Widmer | What Are The Odds | 8:16 AM | 10:39 AM | |
| 7 | Catie Cejka | Victory Gallop | 8:23 AM | 10:45 AM | |
| 8 | Kayla Dumler | Faramir | 8:30 AM | 10:51 AM | |
| 9 | Gabrielle Shank | Billy | 8:37 AM | 11:03 AM | |
| 10 | Paige Dinnie | Crown Royal | 8:44 AM | 11:09 AM | |
| 11 | Marc Grandia | GHS Calexico | 8:51 AM | 11:27 AM | |
| 12 | Anni Grandia-Dodson | HSH Bold Decision | 8:58 AM | 11:15 AM | |
| 13 | Davina Warrener | Your Next Big Win | 9:05 AM | 11:21 AM | |



PAC INSURANCE
GROUP

Shawna Druffel Blankenship
Account Executive

shawnar@pacinsurancegroup.com
www.pacinsurancegroup.com

594 SE Bishop Blvd, Ste 102
Pullman, WA 99163

C:(509) 330 1146, P:(509) 334 5999, F:(509) 293 4600

Division Schedule



| Open Preliminary Judge: Deeda Randle, USA Arena: 2 | | | | | |
|----------------------------------------------------------|---------------------|-----------------------|----------|---------------|-----------------------------------------------------------|
| | | | Friday | Saturday | Sunday |
| No. | Rider | Horse | Dressage | Cross Country | Show Jumping |
| 14 | Emily Pestl-Dimmitt | Aventinus | 8:00 AM | 9:02 AM | Reverse Order of Standing Starting at 9:45 AM |
| 15 | Anna Collier | Katie D | 8:06 AM | 9:04 AM | |
| 16 | Jeanine Allred | Early Flight | 8:12 AM | 9:06 AM | |
| 17 | Brennan Kappes | Mai Tanzer | 8:18 AM | 9:08 AM | |
| 18 | Ali Holmes-Smith | CC Quiet Riot | 8:24 AM | 9:10 AM | |
| 19 | Andora Tragiai | Just Curious | 8:30 AM | 9:12 AM | |
| 20 | Momi Henne | Severe Flying | 8:36 AM | 9:14 AM | |
| 21 | Anna Stein | Lucy Lucy Lucy | 8:42 AM | 9:16 AM | |
| 22 | Sara Zulyniak | Ulterra Alaris | 8:48 AM | 9:18 AM | |
| 23 | Sabrina Manning | The River | 8:54 AM | 9:20 AM | |
| 24 | Olivia Keye | Chromatic Flyer | 9:00 AM | 9:22 AM | |
| 25 | Becky Farrell | Georgie | 9:06 AM | 9:24 AM | |
| 26 | Abigail Popa | Lutina | 9:12 AM | 9:26 AM | |
| 27 | Cayden Gaffney | Incovnitto | 9:18 AM | 9:28 AM | |
| 28 | Shannon Harger | Stealth | 9:24 AM | 9:30 AM | |
| 29 | Harper Click | Graphite 54 | 9:30 AM | 9:32 AM | |
| 30 | Leanne LaFave | Alter Ego | 9:36 AM | 9:34 AM | |
| 31 | Lindsay Essex | Nordic Winter | 9:42 AM | 9:36 AM | |
| 32 | Nicole Aden | Illustrator | 9:48 AM | 9:38 AM | |
| 33 | Keira Evans | Khaya | 9:54 AM | 9:40 AM | |
| 34 | Todd Trewin | Cooley High Society | 10:00 AM | 9:42 AM | |
| | BREAK: Dressage OP | - 10 min. at 10:00 am | 10:00 AM | | |
| 35 | Paige Dinnie | En Rouge | 10:16 AM | 9:44 AM | |
| | | | 10:22 AM | 9:46 AM | |
| 37 | Anna Collier | Blue Time | 10:28 AM | 9:48 AM | |
| 38 | Emily Pestl-Dimmitt | Bodhizafa | 10:34 AM | 9:50 AM | |
| 39 | Jordan Linstedt | Magnesium Overcast | 10:40 AM | 9:52 AM | |

Division Schedule

| Open Modified | | | | | |
|-------------------------|---------------------|--------------------------|----------|---------------|------------------------------------------------------------|
| Judge: Diane Royce, USA | | | | | |
| Arena: 3 | | | | | |
| | | | Friday | Saturday | Sunday |
| No. | Rider | Horse | Dressage | Cross Country | Show Jumping |
| 40 | Jordan Linstedt | LS Cowboy Casanova | 8:00 AM | 12:05 PM | Reverse Order of Standing Starting at 11:40 AM |
| 41 | Amanda Zeddy | Tuckaway Thunder | 8:06 AM | 12:11 PM | |
| 42 | Simone Clark | Sunsprite Seryndipity | 8:12 AM | 12:14 PM | |
| 43 | Meika Decher | Verily | 8:18 AM | 12:17 PM | |
| 44 | Gabrielle Curtis | Big Sur | 8:24 AM | 12:20 PM | |
| 45 | Brianna Rasmussen | de la Renta | 8:30 AM | 12:08 PM | |
| 46 | Sarah LeGear | Mojito | 8:36 AM | 12:23 PM | |
| 47 | Sara Sellmer | JB Virgin Electric | 8:42 AM | 12:26 PM | |
| 48 | Ella Kurtz | Sportsfield Harley Davis | 8:48 AM | 12:29 PM | |
| 49 | Jordan Linstedt | LS Crown Royal | 8:54 AM | 12:38 PM | |
| 50 | Megan Robinson | Daisy | 9:00 AM | 12:32 PM | |
| 51 | Ella Eisenbarth | Magic Mike | 9:06 AM | 12:35 PM | |
| 52 | Stephanie Parker | Tough Timber | 9:12 AM | 12:41 PM | |
| 53 | Bailie Corless | Casualleigh | 9:18 AM | 12:44 PM | |
| 54 | Kathryn Nichwander | Blind Date | 9:24 AM | 12:47 PM | |
| 55 | Sarah Sullivan | La Copine | 9:30 AM | 12:50 PM | |
| 56 | Alexa Marandas | The Green Machine | 9:36 AM | 12:59 PM | |
| 57 | McLaine Mangum | Grantstown Mr. Big | 9:42 AM | 12:53 PM | |
| 58 | Jordan Linstedt | RLE Diamant De Lux | 9:48 AM | 1:11 PM | |
| 59 | Natalie Sullivan | Firn Limit | 9:54 AM | 12:56 PM | |
| 60 | Brooke Phillips | JL's Dartagnan | 10:00 AM | 1:02 PM | |
| | BREAK: Dressage OM | - 10 min. at 10:00 am | 10:00 AM | | |
| 61 | Sabrina Glaser | Excalibur O'Donoghue | 10:16 AM | 1:05 PM | |
| 62 | Anni Grandia-Dodson | HSH Cellesto | 10:22 AM | 1:08 PM | |

Division Schedule



| Jr. Training Judge: Amanda Wilgenburg, USA Arena: 4 | | | | | |
|-----------------------------------------------------------|------------------|------------------|----------|---------------|--------------|
| | | | Friday | Saturday | Sunday |
| No. | Rider | Horse | Dressage | Cross Country | Show Jumping |
| 64 | Annabelle Davis | Lacazette | 8:00 AM | 1:55 PM | Reverse |
| 65 | Caroline Brandt | Kedrah House Lux | 8:06 AM | 1:57 PM | Order of |
| 66 | Dakota McGill | NSC Mettaphor | 8:12 AM | 1:59 PM | Standing |
| 67 | Chanelle Dahl | Balian | 8:18 AM | 2:01 PM | Starting at |
| 68 | Nicole Manning | Crypto Bonn | 8:24 AM | 2:03 PM | 12:55 PM |
| 69 | Mikayla Campbell | Flyght Risk | 8:30 AM | 2:05 PM | |
| 70 | Annabelle Davis | Accalia | 8:36 AM | 2:57 PM | |

License #152848

Have Tools Will Travel

JEFF GOODWIN — Chief Constructor
 Cell: 202-3963
 PMB 2236, 1 Jackson Creek Rd., Montana City, MT 59634

Division Schedule

| Training Amateur Judge: Deeda Randle, USA Arena: 2 | | | | | |
|----------------------------------------------------------|-----------------------|-----------------------|----------|---------------|-----------------------------------------------------------|
| | | | Friday | Saturday | Sunday |
| No. | Rider | Horse | Dressage | Cross Country | Show Jumping |
| 71 | Reese Blinks | Lowmax | 10:47 AM | 1:53 PM | Reverse Order of Standing Starting at 1:10 PM |
| 72 | Sylvia Rouse | FE Chardonnay | 10:53 AM | 2:09 PM | |
| 73 | Emily Floberg | Dynamic Scoring | 10:53 AM | 2:25 PM | |
| 74 | Sandy Flowers | Reno's Lad | 10:59 AM | 2:11 PM | |
| 75 | Ronni McLaughlin-Remy | Konnan O | 11:05 AM | 2:13 PM | |
| 76 | Mila McKay | Top Notch | 11:11 AM | 2:15 PM | |
| 77 | Karen Lounsbery | Ikon HTF | 11:17 AM | 2:17 PM | |
| 78 | Tracey Trewin | Coby R | 11:23 AM | 2:19 PM | |
| 79 | Fiona More | Moonlight Sonata | 11:29 AM | 2:21 PM | |
| 80 | Hayden Brown | Cooley Merrywell Mint | 11:29 AM | 2:23 PM | |
| 81 | Reese Blinks | I'M Jaguar | 11:35 AM | 2:55 PM | |
| 82 | Elizabeth Linde | Pie and Ice Cream | 11:41 AM | 2:25 PM | |

KELNER EQUINE SERVICES

Equine Massage & PEMF Therapy

Equine First Response Training

JONNA KELNER, C.E.S.M.T

406-897-3741



Division Schedule



| Open Training | | | | | |
|--------------------------|-----------------------|------------------------|----------|---------------|-----------------------------------------------------------|
| Judge: Sue Smithson, USA | | | | | |
| Arena: 1 | | | | | |
| | | | Friday | Saturday | Sunday |
| No. | Rider | Horse | Dressage | Cross Country | Show Jumping |
| 83 | Cindy Marvin | Independence Gray | 10:00 AM | 1:45 PM | Reverse Order of Standing Starting at 1:35 PM |
| 84 | Patience O'Neal | Barney Come Home | 10:06 AM | 1:49 PM | |
| 85 | Heather Hornung-Smith | HS Stella Artois | 10:12 AM | 1:51 PM | |
| 86 | Anna Stein | Mr. Papas | 10:18 AM | 2:29 PM | |
| 87 | Marc Grandia | Riptide Rio | 10:24 AM | 2:49 PM | |
| 88 | Meika Decher | Snowcap | 10:30 AM | 2:35 PM | |
| 89 | John Kappes | Bobby Mard Royal | 10:36 AM | 2:37 PM | |
| 90 | Ali Holmes-Smith | CC Rak City | 10:42 AM | 2:31 PM | |
| 91 | Erin Storey | Got Rythum | 10:48 AM | 2:47 PM | |
| 92 | Crystal Murray-Weston | Emerald Isle Finnegan | 10:54 AM | 2:07 PM | |
| 93 | Ashley Widmer | Mächtigt Maus | 11:00 AM | 2:41 PM | |
| 94 | Servando Garcia | Kharisma | 11:06 AM | 2:43 PM | |
| 95 | Jeanine Allred | Luna des Terdrix | 11:12 AM | 2:45 PM | |
| 96 | Karen O'Neal | MNF North Forks Summit | 11:18 AM | 2:39 PM | |
| 97 | Sarah Haff | Brenna Breagh | 11:24 AM | 2:33 PM | |
| 98 | Marc Grandia | Perjury Trap | 11:30 AM | 1:47 PM | |
| 99 | Cindy Marvin | Agatha Christeigh | 11:36 AM | 2:51 PM | |
| 100 | Patience O'Neal | Yellow Wolf | 11:42 AM | 2:53 PM | |
| 101 | Heather Hornung-Smith | The Grumbler | 11:48 AM | 2:59 PM | |
| | | | 11:54 AM | | |

Division Schedule

| Jr. Novice Judge: Diane Royce, USA Arena: 3 | | | | | |
|---------------------------------------------------|--------------------|--------------------------|----------|---------------|--------------|
| | | | Friday | Saturday | Sunday |
| No. | Rider | Horse | Dressage | Cross Country | Show Jumping |
| 102 | Avery Jones | Cooley Sky Watch | 1:15 PM | 9:42 AM | 8:44 AM |
| 103 | Abigail Tingstad | HS Cool River Jane | 1:21 PM | 9:44 AM | 8:46 AM |
| 104 | Teagan Ryan | Rocky Hollow's Lady Like | 1:27 PM | 9:46 AM | 8:48 AM |
| 105 | Riley Fanberg | Epona | 1:33 PM | 9:48 AM | 8:50 AM |
| 106 | Elle Heiss | Steel | 1:39 PM | 9:50 AM | 8:52 AM |
| 107 | Flynn Patinkin | Black Cape Hero | 1:45 PM | 9:52 AM | 8:54 AM |
| 108 | Courtney Brandt | One True King | 1:51 PM | 9:54 AM | 8:56 AM |
| 109 | Sarah Buehler | Orion's Shining Star | 1:57 PM | 9:56 AM | 8:58 AM |
| 110 | Karlynn Copley | Amiee | 2:03 PM | 9:58 AM | 9:00 AM |
| 111 | Samantha Willson | Adammair | 2:09 PM | 10:00 AM | 9:02 AM |
| 112 | Payton Roberts | Can Be Controversial | 2:15 PM | 10:02 AM | 9:04 AM |
| 113 | Dallie Cobb | Remington Steele | 2:21 PM | 10:04 AM | 9:06 AM |
| 114 | Madeleine Hansen | Benjamin | 2:27 PM | 10:06 AM | 9:08 AM |
| 115 | Kara Reed | Daily Obsession | 2:33 PM | 10:08 AM | 9:10 AM |
| 116 | Evelynne Ockner | The Diceman | 2:39 PM | 10:10 AM | 9:12 AM |
| 117 | Chloe Windland | Twisted Oliver | 2:45 PM | 10:12 AM | 9:14 AM |
| 118 | Alexis Johnson | Encore | 2:51 PM | 10:14 AM | 9:16 AM |
| 119 | Nicole Manning | Run Harvey Run | 2:57 PM | 10:16 AM | 9:18 AM |
| 120 | Gabi Anderton | Honey Do Sunday | 3:03 PM | 10:18 AM | 9:20 AM |
| 121 | Gretchen Berger | London Fog | 3:09 PM | 10:20 AM | 9:22 AM |
| 122 | Taylor Thomas | Lava TLF | 3:15 PM | 10:22 AM | 9:24 AM |
| | BREAK: Dressage JN | - 10 min. at 3:15 pm | 3:15 PM | | |
| 123 | Aimee Deveaux | Captain America | 3:31 PM | 10:24 AM | 9:26 AM |
| 124 | Samara Manuel | Takes The Cake | 3:37 PM | 10:26 AM | 9:28 AM |
| 125 | Avery Jones | Can Be Sweet | 3:43 PM | 10:28 AM | 10:00 AM |

Division Schedule



| Novice Amateur A | | | | | |
|-------------------------------|---------------------|--------------------|----------|--------------|---------------|
| Judge: Amanda Wilgenburg, USA | | | | | |
| Arena: 4 | | | | | |
| | | | Friday | Saturday | Sunday |
| No. | Rider | Horse | Dressage | Show Jumping | Cross-Country |
| 126 | Allison Sparks | O'Douglas | 8:43 AM | 10:54 AM | 8:42 AM |
| 127 | Kelsey Holthenrichs | Sam I Am | 8:49 AM | 10:30 AM | 9:34 AM |
| 128 | Megan Weber | WS Remington | 8:55 AM | 10:32 AM | 9:36 AM |
| 129 | Helena Poole | Four Feet of Snow | 9:01 AM | 10:34 AM | 9:38 AM |
| 130 | Emily Rang | Mustang Tally | 9:07 AM | 10:36 AM | 9:40 AM |
| 131 | Kendall Ambrose | Mitch | 9:13 AM | 10:38 AM | 9:42 AM |
| 132 | Alexandra Thompson | Bare Necessities | 9:19 AM | 10:40 AM | 9:44 AM |
| 133 | Olivia Martin | Carlton Sweet Lad | 9:25 AM | 10:42 AM | 9:46 AM |
| 134 | Brooklyn Houston | Silver Lining | 9:31 AM | 10:44 AM | 9:48 AM |
| 135 | Helen Twardowski | Forever Clever | 9:37 AM | 10:46 AM | 9:50 AM |
| 136 | Karyn Smith | Versace | 9:43 AM | 10:48 AM | 9:52 AM |
| 137 | Elisabeth College | The Full Monty Too | 9:49 AM | 10:50 AM | 9:54 AM |
| 138 | Ashley Melton | Glory's Dream | 9:55 AM | 10:56 AM | 9:56 AM |
| 139 | Caitlin Arden | Resolute IV | 10:01 AM | 10:52 AM | 9:58 AM |



eric@naluwoodworking.com
 www.naluwoodworking.com
 406-219-8721

Custom cabinets & furniture handcrafted in Helena, Montana

Division Schedule

Novice Amateur B
 Judge: Amanda Wilgenburg, USA
 Arena: 4

| | | | Friday | Saturday | Sunday |
|-----|-------------------|------------------------|----------|--------------|---------------|
| No. | Rider | Horse | Dressage | Show Jumping | Cross-Country |
| 140 | Clayton Sanders | Valley of Willows | 10:20 AM | 11:02 AM | 10:46 AM |
| 141 | Alison Shearer | X Treme Talent | 10:26 AM | 11:04 AM | 10:06 AM |
| 142 | Tracey Hopper | Scooby | 10:32 AM | 11:06 AM | 10:08 AM |
| 143 | Tracie Coleman | Eye Q | 10:38 AM | 11:08 AM | 10:10 AM |
| 144 | Melissa Mohr | Ferrani | 10:44 AM | 11:10 AM | 10:12 AM |
| 145 | Heather Feinstein | Spaceman Spiff (Romeo) | 10:50 AM | 11:12 AM | 10:14 AM |
| 146 | Kristin Maloney | Wild N Free | 10:56 AM | 11:16 AM | 10:16 AM |
| 147 | Cheryl Kringle | Miss Tiki | 11:02 AM | 11:18 AM | 10:18 AM |
| 148 | Cindy Hahn | Royal Windston | 11:08 AM | 11:20 AM | 10:20 AM |
| 149 | Beth Nedrow | Free The Eagle | 11:14 AM | 11:22 AM | 10:22 AM |
| 150 | Andrea Nielsen | Nashville | 11:20 AM | 11:24 AM | 10:24 AM |
| 151 | Anne Ward | Good Time Charlie | 11:26 AM | 11:26 AM | 10:26 AM |
| 152 | Bobbie Smith-Ede | Justin Time | 11:32 AM | 11:28 AM | 10:28 AM |
| 153 | Linda Culligan | Ma Belle Amie | 11:38 AM | 11:30 AM | 10:30 AM |
| 154 | Kimberly Roberts | Rioga | 11:44 AM | 11:32 AM | 10:32 AM |
| 155 | Heidi West | Pearl District | 11:50 AM | 11:34 AM | 10:34 AM |



SHEPARD CPA
 TAX & ACCOUNTING SERVICES

MARIE J. SHEPARD, CPA
 OFFICE 509.235.6014
 CELL 509.939.9235
 FAX 509.228.8153

14107 S. SR 904
 CHENEY, WA 99004
 SHEPARD.CPA.NO1@GMAIL.COM

Division Schedule



| Open Novice A | | | | | |
|--------------------------|------------------|--------------------------|----------|--------------|---------------|
| Judge: Sue Smithson, USA | | | | | |
| Arena: 1 | | | | | |
| | | | Friday | Saturday | Sunday |
| No. | Rider | Horse | Dressage | Show Jumping | Cross-Country |
| 156 | Analise O'Brien | Fernhill HC Hero | 1:15 PM | 11:36 AM | 10:36 AM |
| 157 | Brennan Kappes | Redneck Steve | 1:21 PM | 11:38 AM | 8:40 AM |
| 158 | Sara Sellmer | Courious George | 1:27 PM | 11:00 AM | 8:36 AM |
| 159 | Ashleigh Rauen | Rincoola MBF | 1:33 PM | 11:40 AM | 10:40 AM |
| 160 | Rita Nedrow | Atsa Woesy | 1:39 PM | 11:42 AM | 10:42 AM |
| 161 | Meika Decher | SRF Magic Take Two | 1:45 PM | 9:34 AM | 8:30 AM |
| 162 | John Kappes | Jump Start My Heart | 1:51 PM | 11:44 AM | 10:44 AM |
| 163 | Catie Cejka | Smitten | 1:57 PM | 12:00 PM | 10:02 AM |
| 164 | Whitney Spicher | Naspahr | 2:03 PM | 9:36 AM | 8:34 AM |
| 165 | Michelle Grimmer | In Private | 2:09 PM | 11:46 AM | 10:48 AM |
| 166 | Jordan Linstedt | Liberty R | 2:15 PM | 11:14 AM | 8:38 AM |
| 167 | Sydney Kanaly | HSH Kodiak | 2:21 PM | 11:48 AM | 10:38 AM |
| 168 | Dorothy Hamilton | Sportsfield's Keystone | 2:27 PM | 11:50 AM | 10:50 AM |
| 169 | Hilary Mourton | SpurWing's Sugar Daddy | 2:33 PM | 11:52 AM | 10:52 AM |
| 170 | Todd Trewin | Finnegans Silver Diamond | 2:39 PM | 11:54 AM | 8:32 AM |
| 171 | Sophie Barker | Miss Molly | 2:45 PM | 11:56 AM | 10:54 AM |
| 172 | Maddie Kelly | Lord Rocco | 2:51 PM | 11:58 AM | 10:56 AM |
| 173 | Marc Grandia | Perluna | 2:57 PM | 9:32 AM | 10:58 AM |
| 174 | Paige Dinnie | Nottingham Hill | 3:03 PM | 12:02 PM | 11:00 AM |

| Open Novice B | | | | | |
|-------------------------|---------------------|--------------------------|----------|--------------|---------------|
| Judge: Diane Royce, USA | | | | | |
| Arena: 3 | | | | | |
| | | | Friday | Saturday | Sunday |
| No. | Rider | Horse | Dressage | Show Jumping | Cross-Country |
| 175 | Ashley Loucks | Ghostfinder | 3:50 PM | 12:04 PM | 11:02 AM |
| 176 | Stephanie Kappes | Jacquetta | 3:56 PM | 12:06 PM | 11:04 AM |
| 177 | Whitney Spicher | Excel Star High Jinx | 4:02 PM | 12:08 PM | 11:06 AM |
| 178 | Erika Graff | Silver Hit | 4:08 PM | 12:10 PM | 11:08 AM |
| 179 | Emily Rosenbaum | Moonrise Kingdom | 4:14 PM | 12:12 PM | 11:10 AM |
| 180 | Brittany Aulita | Hunters Vow | 4:20 PM | 12:14 PM | 11:12 AM |
| 181 | Alexis Larson | PL Diamond's Inspiration | 4:26 PM | 12:16 PM | 11:14 AM |
| 182 | Catie Cejka | BRS Dauntless Sparrow | 4:32 PM | 12:28 PM | 11:16 AM |
| 183 | Ali Holmes-Smith | CC Macjack | 4:38 PM | 12:18 PM | 11:18 AM |
| 184 | Bailie Corless | Just Mister | 4:44 PM | 9:40 AM | 9:32 AM |
| 185 | Sarah Lorenz | HiLite STF | 4:50 PM | 12:20 PM | 11:20 AM |
| 186 | Dorothy Voute | Tycooly Fletcher | 4:56 PM | 12:22 PM | 11:22 AM |
| 187 | Anni Grandia-Dodson | Graceland's Lucia | 5:02 PM | 9:38 AM | 10:04 AM |
| 188 | Cailin Kopetski | William | 5:08 PM | 12:24 PM | 11:24 AM |
| 189 | Anna Rekrutiak | Temprano | 5:14 PM | 12:26 PM | 11:26 AM |
| 190 | Meika Decher | VSH Vilomena | 5:20 PM | 10:58 AM | 9:30 AM |
| 191 | Michaela Aulicino | Cecilia | 5:26 PM | 12:30 PM | 11:28 AM |
| 192 | Kelsey Blashyn | Spin A Tale | 5:32 PM | 12:32 PM | 11:30 AM |

Division Schedule



| Jr. Beginner Novice A Judge: Diane Royce, USA Arena: 3 | | | | | |
|--------------------------------------------------------------|-------------------|-----------------------|----------|--------------|---------------|
| | | | Friday | Saturday | Sunday |
| No. | Rider | Horse | Dressage | Show Jumping | Cross-Country |
| 193 | Chloe Dunsmoor | Gio | 10:30 AM | 1:34 PM | 12:04 PM |
| 194 | Alyssa Dournova | Briar Rose | 10:36 AM | 1:36 PM | 12:06 PM |
| 195 | Camille Smith | Shiloh's Morning Dove | 10:42 AM | 1:38 PM | 12:08 PM |
| 196 | Paige Pritchard | Nancy Drew | 10:48 AM | 1:40 PM | 12:10 PM |
| 197 | Isabelle Gellner | Crown Indigo | 10:54 AM | 1:42 PM | 12:12 PM |
| 198 | Fiona Kier | Calido Onstar | 11:00 AM | 1:44 PM | 12:14 PM |
| 199 | Ayslynn Werenka | Hellofadeal | 11:06 AM | 1:46 PM | 12:16 PM |
| 200 | Freya McMullen | Manzanita | 11:12 AM | 1:48 PM | 12:18 PM |
| 201 | Aida Reed | O Be The One | 11:18 AM | 1:50 PM | 12:20 PM |
| 202 | Hannah Axelrod | Mystery Machine | 11:24 AM | 1:52 PM | 12:22 PM |
| 203 | Sarah James | Copper Fox | 11:30 AM | 1:54 PM | 12:24 PM |
| 204 | Grace Richardson | Funny Boy S | 11:36 AM | 1:56 PM | 12:26 PM |
| 205 | Masha Maykova | Highland Traveller | 11:42 AM | 1:58 PM | 12:28 PM |
| 206 | Grace Castellanos | Call Me Maybe | 11:48 AM | 2:00 PM | 12:30 PM |
| 207 | Chloe Dunsmoor | Thetrailerguy | 11:54 AM | 2:32 PM | 1:10 PM |

Division Schedule

Jr. Beginner Novice B
 Judge: Amanda Wilgenburg, USA
 Arena: 4

| | | | Friday | Saturday | Sunday |
|-----|--------------------|------------------|----------|--------------|---------------|
| No. | Rider | Horse | Dressage | Show Jumping | Cross-Country |
| 208 | Jordan Merrill | Our Anthem | 1:15 PM | 2:02 PM | 12:32 PM |
| 209 | Alexis Alred | Dune Buggy | 1:21 PM | 2:04 PM | 12:34 PM |
| 210 | Addisyn Parahoniak | ADR's Fausto | 1:27 PM | 2:06 PM | 12:36 PM |
| 211 | Anna Patinkin | Chaos | 1:33 PM | 2:08 PM | 12:38 PM |
| 212 | Elora Ellefson | Champ | 1:39 PM | 2:10 PM | 12:40 PM |
| | | | 1:45 PM | 2:12 PM | 12:42 PM |
| 214 | Georgia Early | Inca Roca | 1:51 PM | 2:14 PM | 12:44 PM |
| 215 | Lily Early | O.Roberto | 1:57 PM | 2:16 PM | 12:46 PM |
| 216 | Cady Wilson | Tetley Tea | 2:03 PM | 2:18 PM | 12:48 PM |
| 217 | Mia Rizzuto | Lucianna | 2:09 PM | 2:20 PM | 12:50 PM |
| 218 | Samantha Merrill | Our Athena | 2:15 PM | 2:22 PM | 12:52 PM |
| 219 | McKenna Anderson | Tommy Boy | 2:21 PM | 2:24 PM | 12:54 PM |
| 220 | Curren Hormuth | Tiger Van Orshof | 2:27 PM | 2:26 PM | 12:56 PM |
| 221 | Katrina Larson | Ecklands Padiwak | 2:33 PM | 2:28 PM | 12:58 PM |
| 222 | Jacqueline Sherer | Winter Solstice | 2:39 PM | 2:30 PM | 1:00 PM |

RIVERWOOD STABLES

"Luxury Cabins and Other Stuff for Horses"

House: 406-752-0320 • Barn: 756-0170 • Fax: 756-7475

525 Pioneer Road • Kalispell, MT 59901

Norman & Laurie Baldwin



Division Schedule



| Beginner Novice Amateur A | | | | | |
|---------------------------|--------------------|---------------------------------|----------|--------------|---------------|
| Judge: Deeda Randle, USA | | | | | |
| Arena: 2 | | | | | |
| | | | Friday | Saturday | Sunday |
| No. | Rider | Horse | Dressage | Show Jumping | Cross-Country |
| 223 | Annette Ronchetti | Tall Dark N' Handsome | 1:15 PM | 2:34 PM | 1:02 PM |
| 224 | Gwen Ott | Matsoe Matsoe | 1:21 PM | 1:32 PM | 12:02 PM |
| 225 | Stephanie Oliveria | Johnny's Sparrow | 1:27 PM | 2:36 PM | 1:04 PM |
| 226 | Tanya Adamson | King Louie | 1:33 PM | 2:38 PM | 1:06 PM |
| 227 | Julia McKechnie | Wish I Am | 1:39 PM | 3:02 PM | 1:08 PM |
| 228 | Rosie Simikel | Falkor CCSH | 1:45 PM | 2:42 PM | 1:12 PM |
| 229 | Lisa Morse | James P. Sullivan | 1:51 PM | 2:44 PM | 1:14 PM |
| 230 | Gabrielle Hansen | Kealah D | 1:57 PM | 2:46 PM | 1:16 PM |
| 231 | Karyn Smith | Cadbury | 2:03 PM | 2:48 PM | 1:18 PM |
| 232 | Colleen Wood | Call Me Handsome | 2:09 PM | 2:50 PM | 1:20 PM |
| 233 | Lucy Miller-Hogg | Diva | 2:15 PM | 2:52 PM | 1:22 PM |
| 234 | Mia Roeser | Miss Magnolia | 2:21 PM | 2:54 PM | 1:24 PM |
| 314 | Ella Kurtz | Carrick Kilderrys Lass | 2:27 PM | 2:56 PM | 1:26 PM |
| | | | 2:33 PM | 2:58 PM | 1:28 PM |
| 237 | Danielle Price | Hard Arch (Work Hard Play Hard) | 2:39 PM | 3:00 PM | 1:30 PM |
| 238 | Gwen Ott | Castleside Maguire | 2:45 PM | 2:40 PM | 1:32 PM |

Division Schedule

| Beginner Novice Amateur B | | | | | |
|-------------------------------|------------------------|----------------------|----------|--------------|---------------|
| Judge: Amanda Wilgenburg, USA | | | | | |
| Arena: 4 | | | | | |
| | | | Friday | Saturday | Sunday |
| No. | Rider | Horse | Dressage | Show Jumping | Cross-Country |
| 239 | Nicole Dahl | Ladybug | 2:46 PM | 3:04 PM | 1:34 PM |
| 240 | Dorothy Echodu | Lorcan | 2:52 PM | 3:06 PM | 1:36 PM |
| 241 | Tammy Wheeler | Mystic Mag | 2:58 PM | 3:08 PM | 1:38 PM |
| 242 | Tracey Johnson | HMS Orion | 3:04 PM | 3:10 PM | 1:40 PM |
| 243 | Tammy Karplus | MRF Nonchalant | 3:10 PM | 3:12 PM | 1:42 PM |
| | BREAK: Dressage BNAMTB | - 10 min. at 3:15 pm | 3:15 PM | | |
| 244 | Tracy Stein | Dallas Alley | 3:26 PM | 3:14 PM | 1:44 PM |
| 245 | katherine schaefer | Rocky Monster | 3:32 PM | 3:16 PM | 1:46 PM |
| 246 | Lisa Escobar | Our Theodore | 3:38 PM | 3:18 PM | 1:48 PM |
| 247 | Connie Waggener | Alpha Romeo | 3:44 PM | 3:20 PM | 1:50 PM |
| | | | 3:50 PM | 3:22 PM | 1:52 PM |
| 249 | Leah Sawyer | Kona Winds | 3:56 PM | 3:24 PM | 1:54 PM |
| 250 | Elizabeth Hoffmann | Emma | 4:02 PM | 3:26 PM | 1:56 PM |
| 251 | Laura Holloway | Killeenduff Flame | 4:08 PM | 3:28 PM | 1:58 PM |
| 252 | Chris Cole | All Hands On Deck | 4:14 PM | 3:30 PM | 2:00 PM |
| 253 | Jodie Corless | Exactleigh | 4:20 PM | 3:32 PM | 2:02 PM |

Division Schedule



| Open Beginner Novice Judge: Sue Smithson, USA Arena: 1 | | | | | |
|--------------------------------------------------------------|-----------------------|------------------------|----------|--------------|---------------|
| | | | Friday | Saturday | Sunday |
| No. | Rider | Horse | Dressage | Show Jumping | Cross-Country |
| 254 | Andora Tragiai | Rhyme and Reason | 3:25 PM | 3:34 PM | 2:04 PM |
| 255 | Anna Rekrutiak | Manforallseasons | 3:31 PM | 3:36 PM | 2:06 PM |
| 256 | Theresa Hane | Heart of Emmie Lou | 3:37 PM | 3:38 PM | 2:08 PM |
| 257 | Willis Kurtz | Leonard | 3:43 PM | 3:40 PM | 2:10 PM |
| 258 | Sara Sellmer | Floria | 3:49 PM | 3:42 PM | 2:12 PM |
| 259 | Heather Pingatore | God's Grit | 3:55 PM | 3:44 PM | 2:14 PM |
| 260 | Kayla Dumler | Sammur | 4:01 PM | 3:46 PM | 2:16 PM |
| 261 | Olivia Keye | Miss Hannah MT | 4:07 PM | 3:48 PM | 2:18 PM |
| 262 | Ashleigh Rauen | SVS Mi-Rina | 4:13 PM | 3:50 PM | 2:20 PM |
| 263 | Nancy Panko | Redrum | 4:19 PM | 3:52 PM | 2:22 PM |
| 264 | Anna Nicholas | Martini Shot | 4:25 PM | 3:54 PM | 2:24 PM |
| 265 | Nicolette Farenbaugh | Stadium Arcadium | 4:31 PM | 3:56 PM | 2:26 PM |
| 266 | Mikenna Hallock | Kitty | 4:37 PM | 3:58 PM | 2:28 PM |
| 267 | Hilary Mourton | Blakeney's Revel Bravo | 4:43 PM | 4:00 PM | 2:30 PM |
| 268 | Nicole Aden | Mayhem | 4:49 PM | 4:02 PM | 2:32 PM |
| 269 | Jodie Knox | Targaryen TWF | 4:55 PM | 4:04 PM | 2:34 PM |
| 270 | Hailey Scott | Tiamat BTF | 5:01 PM | 4:06 PM | 2:36 PM |
| 271 | Crystal Murray-Weston | Shez Justin Thyme | 5:07 PM | 4:08 PM | 12:00 PM |
| 272 | Madeline pryde | Dynamite Lad | 5:13 PM | 4:10 PM | 2:38 PM |
| 273 | Ashley Loucks | Magnum | 5:19 PM | 4:12 PM | 2:40 PM |
| 313 | Jordan Linstedt | LS Coca Cola | 5:15 PM | 4:14 PM | 2:42 PM |

Division Schedule

| Jr. Open Starter | | | | | |
|-------------------------------|------------------|-----------------|----------|---------------|-----------------------------------------------------------|
| Judge: Amanda Wilgenburg, USA | | | | | |
| Arena: 4 | | | | | |
| | | | Friday | Saturday | Sunday |
| No. | Rider | Horse | Dressage | Cross-Country | Show Jumping |
| 274 | Tegan Barte | Freya | 4:27 PM | 3:30 PM | Reverse Order of Standing Starting at 3:00 PM |
| 275 | Lucy Wright | Nikki | 4:33 PM | 3:32 PM | |
| 276 | Brenna Fulfs | Francesco | 4:39 PM | 3:34 PM | |
| 277 | Isabelle Gellner | Supernova 703 | 4:45 PM | 3:36 PM | |
| 278 | Aida Reed | Cool Hand Luke | 4:51 PM | 3:38 PM | |
| 279 | Gabriella Wilton | Cariad | 4:57 PM | 3:40 PM | |
| 280 | Avery Kirby | Slow Gin | 5:03 PM | 3:42 PM | |
| 281 | Elli Swenson | Our Boy Timmy | 5:09 PM | 3:44 PM | |
| 282 | Stella Lipson | Starlightpistol | 5:15 PM | 3:46 PM | |
| 283 | Audrin Boyles | Mrs. Maggie May | 5:21 PM | 3:48 PM | |
| 284 | Dallie Cobb | Preacher | 5:27 PM | 3:50 PM | |

| Young Event Horse | | | | | |
|--------------------------|------------------|------------------------|----------|----------|---------------|
| Judge: Sue Smithson, USA | | | | | |
| Arena: 1 | | | | | |
| | | | Thursday | Thursday | |
| No. | Rider | Horse | Dressage | Jumping | Age |
| 310 | Anna Collier | Anakin | 3:00 PM | 3:45 PM | Four Year Old |
| 311 | Dorothy Hamilton | Sportsfield's Keystone | 3:08 PM | 4:00 PM | Five Year Old |
| 312 | Karen O'Neal | Mystic Mag | 3:15 PM | 4:07 PM | Five Year Old |

Division Schedule



| Sr. Open Starter | | | | | |
|--------------------------|-----------------------------------------|---------------------------------|----------|---------------|-----------------------------------------------------------|
| Judge: Deeda Randle, USA | | | | | |
| Arena: 2 | | | | | |
| | | | Friday | Saturday | Sunday |
| No. | Rider | Horse | Dressage | Cross-Counrty | Show Jumping |
| 285 | Alexandra Kouzoukian | Dyna Cat Sunflower | 2:52 PM | 3:52 PM | Reverse Order of Standing Starting at 3:20 PM |
| 286 | Kimberly Wolf | Cuervo Valiente | 2:58 PM | 3:54 PM | |
| 287 | Amanda Zeddy | MBF Balief | 3:04 PM | 3:56 PM | |
| 288 | Laura Levite | The Incredible Dash | 3:10 PM | 3:58 PM | |
| 285 | BREAK: Dressage SS - 10 min. at 3:15 pm | | 3:15 PM | | |
| 289 | Teri Sowder | Fernhill Royale Flush | 3:26 PM | 4:00 PM | |
| 290 | Elizabeth McGrath | GiGi | 3:32 PM | 4:02 PM | |
| 291 | Ella Kurtz | Be Still My Heart | 3:38 PM | 4:04 PM | |
| 292 | Capri Stiffler | Petrie the Brave Little Toaster | 3:44 PM | 4:06 PM | |
| 293 | Chris Gianini | Breezie McDuff | 3:50 PM | 4:08 PM | |
| 294 | Ashley Randall | Spill the Tea | 3:56 PM | 4:10 PM | |
| 295 | Linda Lamprecht | IC Full Monty | 4:02 PM | 4:12 PM | |
| 296 | Deanna Tegeler | Nuca | 4:08 PM | 4:14 PM | |
| | | | 4:14 PM | 4:16 PM | |
| 298 | Saskia Ilcisin | Intoxicatingaffair | 4:20 PM | 4:18 PM | |
| 299 | Megan Weber | PD Badger | 4:26 PM | 4:20 PM | |
| 300 | Emily Jakob | Sweet Pea | 4:32 PM | 4:22 PM | |
| 301 | Anne Ward | Touch of Grey | 4:38 PM | 4:24 PM | |
| 302 | Erika Lee | Mr. Fancy | 4:44 PM | 4:26 PM | |
| 303 | Jessica Berntson | Grazie Daisy | 4:50 PM | 4:28 PM | |
| 304 | Jolyn Rasmussen | Raven | 4:56 PM | 4:30 PM | |
| 305 | JoAnna McBride | Heraklion's My Hero | 5:02 PM | 4:32 PM | |
| 306 | Kendall Ambrose | Dancing in the Dark | 5:08 PM | 4:34 PM | |
| 307 | Jennifer Wooten - Macouzet | Plumbridge TE | 5:14 PM | 4:36 PM | |
| 308 | Dorothy Echodu | Mozart | 5:20 PM | 4:38 PM | |

A QUICK DRESSAGE PRIMER

the letters originated from is not certain, but an article in the British Dressage magazine (June/July 2000), states that in the old Imperial German court, the walls of the stable yard were initially marked with letters indicating where each courier and/or rider's horse was to stand awaiting it's rider. Eventually, the royal stable yard was used for schooling, training and exercising of the horse, hence the current use of the letters in the dressage arena.

| Letter | Origination |
|--------|-----------------------------------------|
| K | Kaiser/King |
| F | Furst/Prince |
| V | Vassal |
| P | Pferdknecht/Ostler |
| E | Edeling/Ehrengast/Guest of Honour |
| B | Bannerträger/Standard Bearer |
| S | Schzkanzler/Chancellor of the Exchequer |
| R | Ritter/Knight |
| H | Hofmarshall/Lord Chancellor |
| M | Meier/Steward |

| Score | Performance Level |
|-------|-------------------|
| 10 | Excellent |
| 9 | Very good |
| 8 | Good |
| 7 | Fairly good |
| 6 | Satisfactory |
| 5 | Marginal |
| 4 | Insufficient |
| 3 | Fairly bad |
| 2 | Bad |
| 1 | Very bad |
| 0 | Not performed |

Pyramid of Training

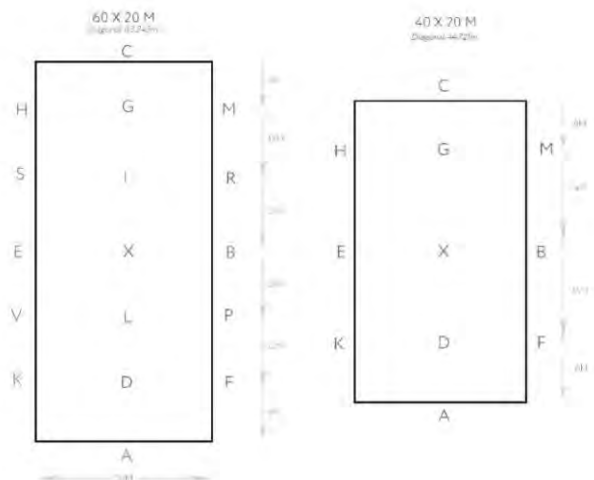
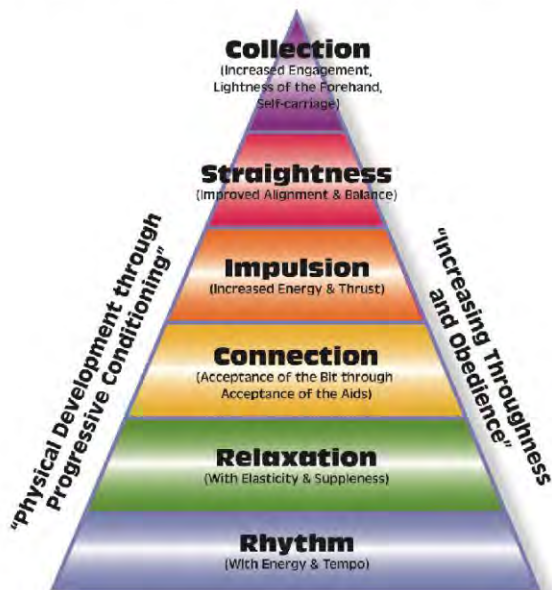

**Moving
Images
NW**

VIDEO



\$155 FOR ALL 3 DISCIPLINES

DRESSAGE Test Recorded By Pre-Ride Request

ALL Competitors Recorded in CROSS COUNTRY and SHOW JUMPING

\$110 FOR XC; \$38 FOR DRESSAGE; \$35 FOR SJ

DEFAULT PUBLIC ONLINE UPLOAD | USB \$35 EXTRA; DVD \$35 EXTRA; PRIVATE LINK \$25 EXTRA

**“HIGHLIGHTED RIDERS” (PRE-RIDE ORDERS)
RECEIVE PREFERENCE IN RECORDING & EDITING**



We will be recording video and taking still photographs during this event. If you do not want your image published by MovingImagesNW, you **must** contact us personally. Otherwise, by your presence on these grounds, you have given your consent for video and/or photographs of your activities to be used by MovingImagesNW and its affiliates for promotional, educational, and entertainment purposes.

WWW.MOVINGIMAGESNW.COM | INFO@MOVINGIMAGESNW.COM



The Leading Edge Equestrian Center

Offers all levels of eventing and jumping training & lessons in Spokane WA. Trainer Lois James focuses on preparing horse and rider for success in a fun and supportive environment, with an emphasis on gymnastics, grid work, and pole exercises. Course work, cross country, and dressage lessons are also provided.

Call (509) 385-9386 for more information.



“Have Beans Will Travel Mobile Espresso”

Here to serve you espresso beverages of your choice!

We offer alternate dairy products such as soy, almond, oat and coconut milks as well as regular dairy products.

Hot drinks, iced drinks, caff or decaff !

Be safe and best wishes to all competitors!

Open to serve you at 7:00 am



Advanced/Intermediate

- #1 Sophia Click, Coupeville, WA
Quidproquo, 2011, G, bay
Holsteiner
Owner: Sophia Click
- #2 Karen O'Neal, North Bend, WA
Clooney 14, 2014, G, dark bay
Westphalian
Owner: Annika Asling
- #3 Sophia Click, Coupeville, WA
Tarantino 54, 2013, G, bay
Oldenburg
Owner: Sophia Click
- #4 Marc Grandia, Duvall, WA
Campari FFF, 2010, G, bay
Holsteiner
Owner: Team Rebecca

Open Intermediate

- #5 Marc Grandia, Duvall, WA
Levino, 2017, G, dark bay
Holsteiner
Owner: Full Gallop Syndicate, LLC
- #6 Ashley Widmer, Warden, WA
What Are The Odds, 2009, G, gray
Thoroughbred
Owner: Ashley Widmer
- #7 Catie Cejka, Washougal, WA
Victory Gallop, 2014, G, dark bay
Rheinland Pfalz-Saar
Owner: Samantha Arnold
- #8 Kayla Dumler, Enumclaw, WA
Faramir, 2010, G, bay
Thoroughbred
Owner: Kayla Dumler
- #9 Gabrielle Shank, Sturgeon Cnty, AB
Billy, 2013, G, bay
Irish Sport Horse
Owner: Gabrielle Shank
- #10 Paige Dinnie, Didsbury, AB
Crown Royal, 2015, G, gray
Canadian Warmblood
Owner: Paige Dinnie
- #11 Marc Grandia, Duvall, WA
GHS Calexico, 2015, M, bay
Irish Sport Horse
Owner: Calexico Syndicate LLC

- #12 Anni Grandia-Dodson, Vaughn, WA
HSH Bold Decision, 2015, G, bay
Irish Sport Horse
Owner: Andrew Hoff
- #13 Davina Warrener, Larkspur, CO
Your Next Big Win, 2012, G, chestnut
Thoroughbred (CAN)
Owner: Davina Warrener

Open Preliminary

- #14 Emily Pestl-Dimmitt, Renton, WA
Aventinus, 2017, G, black
German Sport Horse
Owner: Louise LaRue
- #15 Anna Collier, Ridgefield, WA
Katie D, 2016, M, bay
Dutch Warmblood
Owner: Anna Collier
- #16 Jeanine Allred, Eagle, ID
Early Flight, 2014, G, bay
Hanoverian
Owner: Jeanine Allred
- #17 Brennan Kappes, Bend, OR
Mai Tanzer, 2013, G, bay
German Sport Horse
Owner: Willis Kurtz
- #18 Ali Holmes-Smith, Chase, CC
Quiet Riot, 2013, G, gray
Canadian Warmblood
Owner: Ali Holmes-Smith
- #19 Andora Tragiai, Bozeman, MT
Just Curious, 2012, M, blood bay
Thoroughbred
Owner: Andora Tragiai
- #20 Momi Henne, Bellevue, WA
Severe Flying, 2007, G, bay
Thoroughbred
Owner: Momi Henne
- #21 Anna Stein, Redmond, WA
Lucy Lucy Lucy, 2014, M, chestnut
Thoroughbred
Owner: Anna Stein
- #22 Sara Zulyniak, Calgary, AB
Ulterra Alaris, 2014, G, bay
Canadian Warmblood
Owner: Nicolas Helayel

- #23 Sabrina Manning, Billings, MT
The River, 2013, G, bay
Oldenburg
Owner: Sabrina Manning
- #24 Olivia Keye, Kamas, UT
Chromatic Flyer, 2012, G, chestnut
Thoroughbred
Owner: Olivia Keye
- #25 Becky Farrell, Priddis, AB
Georgie, 2013, M, bay
Hanoverian
Owner: Becky Farrell
- #26 Abigail Popa, Cheney, WA
Lutina, 2017, M, gray
Irish Sport Horse
Owner: Abigail Popa
- #27 Cayden Gaffney, Duvall, WA
Incovnito, 2013, G, bay
Dutch Warmblood
Owner: Cayden Gaffney
- #28 Shannon Harger, El Granada, CA
Stealth, 2016, G, bay
Canadian Sport Horse
Owner: Shannon Harger
- #29 Harper Click, Coupeville, WA
Graphite 54, 2017, G, gray
Thoroughbred
Owner: Sophia Click
- #30 Leanne LaFave, Ephrata, WA
Alter Ego, 2010, G, chestnut
Irish Sport Horse
Owner: Leanne LaFave
- #31 Lindsay Essex, Enumclaw, WA
Nordic Winter, 2008, G, gray
Thoroughbred
Owner: Lindsay Essex
- #32 Nicole Aden, Spokane, WA
Illustrator, 2013, G, bay
Dutch Warmblood
Owner: Nicole Aden
- #33 Keira Evans, Langley Township, BC
Khaya, 2010, M, bay
Belgian Warmblood
Owner: Keira Evans
- #34 Todd Trewin, Fall City, WA
Cooley High Society, 2014, G,
chestnut
Irish Sport Horse
Owner: Tracey Trewin

Competitor List

- #35** Paige Dinnie, Didsbury, AB
En Rouge, 2016, M, chestnut
Thoroughbred (CAN)
Owner: Paige Dinnie
- #37** Anna Collier, Ridgefield, WA
Blue Time, 2015, G, bay
British Sport Horse
Owner: Anna Collier
- #38** Emily Pestl-Dimmitt, Renton, WA
Bodhizafa, 2014, G, bay
Belgian Warmblood
Owner: Louise LaRue
- #39** Jordan Linstedt, Monroe, WA
Magnesium Overcast, 2017, G, gray
Dutch Warmblood
Owner: Janine Jaro
- Open Modified**
- #40** Jordan Linstedt, Monroe, WA
LS Cowboy Casanova, 2016, G, bay
Hanoverian
Owner:
- #41** Amanda Zeddy, Oregon City, OR
Tuckaway Thunder, 2009, G, bay
Connemara
Owner: Amanda Zeddy
- #42** Simone Clark, Duvall, WA
Sunsprite Seryndipity, 2012, M, bay
Trakehner
Owner: Laura Clark
- #43** Meika Decher, Lake Stevens, WA
Verily, 2014, M, brown
Dutch Warmblood
Owner: Meika Decher
- #44** Gabrielle Curtis, Bothell, WA
Big Sur, 2008, G, bay
Thoroughbred
Owner: Gabrielle Curtis
- #45** Brianna Rasmussen, Pullman, WA
de la Renta, 2006, G, dark bay
Oldenburg
Owner: Brianna Rasmussen
- #46** Sarah LeGear, Abbotsford,
Mojito, 2011, M, black
Dutch Warmblood
Owner: Sarah LeGear
- #47** Sara Sellmer, Langley,
JB Virgin Electric, 2016, M, dark bay
Dutch Warmblood
Owner: Jill Walton
- #48** Ella Kurtz, Missoula, MT
Sportsfield Harley Davis, 2013, G,
gray
Irish Sport Horse
Owner: Willis Kurtz
- #49** Jordan Linstedt, Monroe, WA
LS Crown Royal, 2018, G, bay
Hanoverian
Owner: Jordan Linstedt
- #50** Megan Robinson, Bothell, WA
Daisy, 2011, M, dark bay
Holsteiner
Owner: Megan Robinson
- #51** Ella Eisenbarth, Woodinville, WA
Magic Mike, 2017, G, bay roan
Dutch Warmblood
Owner: Ella Eisenbarth
- #52** Stephanie Parker, Redmond, OR
Tough Timber, 2012, G, bay
Thoroughbred
Owner: Stephanie Parker
- #53** Bailie Corless, Sandpoint, ID
Casualleigh, 2010, G, bay
Oldenburg
Owner: Bailie Corless
- #54** Kathryn Nichwander, Missoula, MT
Blind Date, 2016, G, bay
Oldenburg
Owner: Katy Nichwander
- #55** Sarah Sullivan, Snohomish, WA
La Copine, 2017, M, bay
Hanoverian
Owner: Sarah Sullivan
- #56** Alexa Marandas, Portland, OR
The Green Machine, 2008, G, gray
Irish Sport Horse
Owner: Alexa Marandas
- #57** McLaine Mangum, Redmond, WA
Grantstown Mr. Big, 2014, G, bay
Irish Sport Horse
Owner: McLaine Mangum
- #58** Jordan Linstedt, Monroe, WA
RLE Diamant De Lux, 2017, G, dk bay
Irish Sport Horse
Owner: Kiran D'Souza
- #59** Natalie Sullivan, Missoula, MT
Firn Limit, 2016, M, gray
Thoroughbred
Owner: Natalie Sullivan
- #60** Brooke Phillips, Corvallis, OR
Dartagnan, 2016, G, brown
Holsteiner
Owner: Brooke Phillips
- #61** Sabrina Glaser, Langley, BC
Excalibur Donoghue, 2018, G, bay
Irish Sport Horse
Owner: Sabrina Glaser
- #62** Anni Grandia-Dodson, Vaughn, WA
HSH Cellesto, 2018, G, bay
Hanoverian
Owner: Kendra Zartman
- #63** Sabrina Glaser, Langley, BC
Excalibur Ardeo, 1999,
Owner: Sabrina Glaser
- Jr. Training**
- #64** Annabelle Davis, Fallbrook, CA
Iacazette, 2016, G, bay
Thoroughbred
Owner: Annabelle Davis
- #65** Caroline Brandt, Ridgefield, WA
Kedrah House Lux, 2011, M, bay
Irish Sport Horse
Owner: Caroline Brandt
- #66** Dakota McGill, Aldergrove,
NSC Mettaphor, 2014, G, bay
Irish Sport Horse
Owner: Lesley McGill
- #67** Chanelle Dahl, White Rock,
Balian, 2012, G, black
Thoroughbred (CAN)
Owner: Chanelle Dahl
- #68** Nicole Manning, Vaughn, WA
Crypto Bonn, 2013, G, dark bay
Thoroughbred
Owner: Nicole Manning
- #69** Mikayla Campbell, Bremerton, WA
Flyght Risk, 2015, G, dark bay
Thoroughbred
Owner: Mikayla Campbell
- #70** Annabelle Davis, Fallbrook, CA
Accalia, 2009, M, gray
Thoroughbred
Owner: Annabelle Davis

Competitor List



Training Amateur

- #71** Reese Blinks, Chehalis, WA
Lowmax, 2017, G, chestnut
Hanoverian
Owner: Reese Blinks
- #72** Sylvia Rouse, Yelm, WA
FE Chardonnay, 2010, G, gray
Hanoverian
Owner: Sylvia Rouse
- #73** Emily Floberg, Gig Harbor, WA
Dynamic Scoring, 2013, G, gray
Thoroughbred
Owner: Emily Floberg
- #74** Sandy Flowers, Culdesac, ID
Reno's Lad, 2011, G, bay
Holsteiner
Owner: Sandy Flowers
- #75** Ronni McLaughlin-Remy, Bothell WA
Konnan O, 2015, G, bay
Dutch Warmblood
Owner: Ronni McLaughlin-Remy
- #76** Mila McKay, Missoula, MT
Top Notch, 2015, M, buckskin
Connemara
Owner: Kimber McKay
- #77** Karen Lounsbery, Woodinville, WA
Ikon HTF, 2017, G, chestnut
Holsteiner
Owner: Karen Lounsbery
- #78** Tracey Trewin, Fall City, WA
Coby R, 2015, G, bay
Holsteiner
Owner: Cauleen Glass
- #79** Fiona More, Lake Oswego, OR
Moonlight Sonata, 2015, M, bay
Thoroughbred
Owner: Fiona More
- #80** Hayden Brown, Corvallis, OR
Cooley Merrywell Mint, 2017, G,
gray
Irish Sport Horse
Owner: Hayden Brown
- #81** Reese Blinks, Chehalis, WA
I'M Jaguar, 2014, G, bay
Belgian Warmblood
Owner: Reese Blinks

- #82** Elizabeth Linde, Washougal, WA
Pie and Ice Cream, 2010, G, bay
Thoroughbred
Owner: Elizabeth Linde

Open Training

- #83** Cindy Marvin, Kalispell, MT
Independence Gray, 2015, G, gray
Thoroughbred
Owner: Cindy Marvin
- #84** Patience O'Neal, Redmond, WA
Barney Come Home, 2013, G, bay
Thoroughbred
Owner: Wendy Wadhvani
- #85** Heather Hornung-Smith, S Colby WA
HS Stella Artois, 2018, M, chestnut
Hungarian Warmblood
Owner: Heather Hornung-Smith
- #86** Anna Stein, Redmond, WA
Mr. Papas, 2016, G, bay
Thoroughbred
Owner: Anna Stein
- #87** Marc Grandia, Duvall, WA
Riptide Rio, 2017, G, bay
Irish Sport Horse
Owner: Adriane Jimenez
- #88** Meika Decher, Lake Stevens, WA
Snowcap, 2015, G, bay
Thoroughbred
Owner: Meika Decher
- #89** John Kappes, Lolo, MT
Bobby Mard Royal, 2016, G, dk bay
Irish Sport Horse
Owner: Willis Kurtz
- #90** Ali Holmes-Smith, Chase,
CC Rak City, 2014, G, gray
Thoroughbred
Owner: Ali Holmes-Smith
- #91** Erin Storey, Eagle, ID
Got Rythum, 2011, M, gray
Thoroughbred
Owner: Adisyn Mary
- #92** Crystal Murray-Weston Spokane WA
Emerald Isle Finnegan, 2010, G, bay
Thoroughbred
Owner: Crystal Murray-Weston

- #93** Ashley Widmer, Warden, WA
MÃxchtig Maus, 2014, M, dark bay
Thoroughbred
Owner: Ashley Widmer
- #94** Servando Garcia, Friday Harbor, WA
Kharisma, 2017, G, dapple gray
Brazilian Sport Horse
Owner: Servando Garcia
- #95** Jeanine Allred, Eagle, ID
Luna des Terdrix, 2016, M, gray
Dutch Warmblood
Owner: Jeanine Allred
- #96** Karen O'Neal, North Bend, WA
MNF North Forks Summit, 2018, G
Hanoverian, Bay
Owner: Angela Wilson
- #97** Sarah Haff, Spokane, WA
Brenna Breagh, 2011, M, dark brown
Irish Draught Sport Horse
Owner: Ania Szmorlinski
- #98** Marc Grandia, Duvall, WA
Perjury Trap, 2017, G, bay
Thoroughbred
Owner: Marc Grandia
- #99** Cindy Marvin, Kalispell, MT
Agatha Christeigh, 2018, M, dark bay
Thoroughbred
Owner: Jil Walton
- #100** Patience O'Neal, Redmond, WA
Yellow Wolf, 2015, G, bay
Thoroughbred
Owner: Penelope Leggott
- #101** Heather Hornung-Smith, S Colby WA
The Grumbler, 2012, G, dark brown
Thoroughbred
Owner: Jen Moody
- ## Jr. Novice
- #102** Avery Jones, Lake Oswego, OR
Cooley Sky Watch, 2016, G, black
Irish Sport Horse
Owner: Avery Jones
- #103** Abigail Tingstad, Poulsbo, WA
HS Cool River Jane, 2017, M,
chestnut
Hungarian
Owner: Tanya Thompson

Competitor List

- #104** Teagan Ryan, Meridian, ID
Rocky Hollow's Lady Like, 2017, M
Westphalian, Pinto
Owner: Crystal Ryan
- #105** Riley Fanberg, Bainbridge Island, WA
Epona, 2010, M, black
Sport Horse
Owner: Anne Johnson
- #106** Elle Heiss, Priest River, ID
Steel, 2012, G, fleabitten gray
Thoroughbred
Owner: Elle Heiss
- #107** Flynn Patinkin, Gig Harbor, WA
Black Cape Hero, 2017, G, bay
Thoroughbred
Owner: Flynn Patinkin
- #108** Courtney Brandt, Ridgefield, WA
One True King, 2015, G, bay
Thoroughbred
Owner: Courtney Brandt
- #109** Sarah Buehler, Spokane, WA
Orion's Shining Star, 2014, G, bay
Oldenburg
Owner: Roxanne Moore
- #110** Karlynn Copley, Spokane, WA
Amiee, 2015, M, black
Percheron
Owner: Joyce Morgan
- #111** Samantha Willson, Camas, WA
Adamair, 2006, G, chestnut/white
Gypsy Vanner Horse
Owner: Paul Willson
- #112** Payton Roberts, Ephrata, WA
Can Be Controversial, 2011, G, bay
Hanoverian
Owner: Payton Roberts
- #113** Dallie Cobb, Moses Lake, WA
Remington Steele, 2011, G, gray
Thoroughbred
Owner: Stacey Cobb
- #114** Madeleine Hansen, Spokane, WA
Benjamin, 2003, G, chestnut
Canadian Sport Horse
Owner: Joyce Morgan
- #115** Kara Reed, Bothell, WA
Daily Obsession, 2017, G, bay
Thoroughbred
Owner: Kara Reed
- #116** Evelynne Ockner, Bend, OR
The Diceman, 2008, G, pinto
National Show Horse
Owner: Evelynne Ockner
- #117** Chloe Windland, Kenmore, WA
Twisted Oliver, 2015, G, Appy
Appaloosa
Owner: Michelle Cameron
Donaldson
- #118** Alexis Johnson, Spokane, WA
Encore, 2014, G, chestnut
Quarter horse
Owner: Alexis Johnson
- #119** Nicole Manning, Vaughn, WA
Run Harvey Run, 2014, G, bay
Thoroughbred (CAN)
Owner: Vaughn Bay Sporthorses LLC
- #120** Gabi Anderton, Lake Oswego, OR
Honey Do Sunday, 2009, M, buckskin
Quarter horse
Owner: Gabi Anderton
- #121** Gretchen Berger, Seattle, WA
London Fog, 2012, G, gray
German Sport Horse
Owner: Kathleen Riggles
- #122** Taylor Thomas, Molalla, OR
Lava TLF, 2009, M, chestnut
Haflinger
Owner: Briana Thomas
- #123** Aimee Deveaux, Calgary,
Captain America, 2009, G, chestnut
Thoroughbred (CAN)
Owner: Aimee Deveaux
- #124** Samara Manuel, Calgary, AB
Takes The Cake, 2012, G, bay
Canadian Sport Horse
Owner: Samara Manuel
- #125** Avery Jones, Lake Oswego, OR
Can Be Sweet, 2012, G, bay
German Sport Horse
Owner: Avery Jones
- Novice Amateur A**
- #126** Allison Sparks, Olympia, WA
Oâ€™Douglas, 2019, G, bay
Dutch Warmblood
Owner: Allison Sparks
- #127** Kelsey Holthenrichs, Burien, WA
Sam I Am, 2015, G, gray
Thoroughbred
Owner: Kelsey Holthenrichs
- #128** Megan Weber, Carnation, WA
WS Remington, 2015, G, chestnut
Mustang (USA)
Owner: Megan Weber
- #129** Helena Poole, Missoula, MT
Four Feet of Snow, 2010, G
Thoroughbred, Palomino
Owner: Helena Poole
- #130** Emily Rang, Olympia, WA
Mustang Tally, 2012, M, bay
Thoroughbred
Owner: Emily Rang
- #131** Kendall Ambrose, Maple Valley, WA
Mitch, 2014, G, blood bay
Thoroughbred
Owner: Kendall Ambrose
- #132** Alexandra Thompson, Renton, WA
Bare Necessities, 2012, G, bay
Thoroughbred
Owner: Madelyn Myers
- #133** Olivia Martin, Edmonds, WA
Carlton Sweet Lad, 2011, G, bay
Irish Sport Horse
Owner: Olivia Martin
- #134** Brooklyn Houston, Moscow, ID
Silver Lining, 2009, G, gray
Thoroughbred
Owner: Brooklyn Houston
- #135** Helen Twardowski, Mukilteo, WA
Forever Clever, 2015, M, grulla
Dutch Warmblood
Owner: Helen Twardowski
- #136** Karyn Smith, Aldergrove,
Versace, 2006, G, bay
Dutch Warmblood
Owner: Karyn Smith
- #137** Elisabeth College, Portland, OR
The Full Monty Too, 1998, G, bay
Thoroughbred
Owner: Tanya Stricker
- #138** Ashley Melton, Issaquah, WA
Glory's Dream, 2015, M, liver
chestnut
Thoroughbred
Owner: Ashley Melton

Competitor List

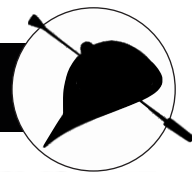

#139 Caitlin Arden, Lynnwood, WA
Resolute IV, 2012, G, bay
Hanoverian
Owner: Caitlin Arden

Novice Amateur B

#140 Clayton Sanders, Star, ID
Valley of Willows, 2014, M, bay
Thoroughbred
Owner: Clay Sanders

#141 Alison Shearer, Boise, ID
X Treme Talent, 2008, G, skewbald
Irish Sport Horse
Owner: Alison Shearer

#142 Tracey Hopper, Nine Mile Falls, WA
Scooby, 2006, G, bay
Appendix Quarter Horse
Owner: Tracey Hopper

#143 Tracie Coleman, Tumwater, WA
Eye Q, 2015, G, bay
Thoroughbred
Owner: Tracie Coleman

#144 Melissa Mohr, Vashon, WA
Ferrani, 2017, M, bay
German Sport Horse
Owner: Melissa Mohr

#145 Heather Feinstein, Redmond, WA
Spaceman Spiff (Romeo), 2008, G
Warmblood, Chestnut
Owner: Heather Feinstein

#146 Kristin Maloney, Kent, WA
Wild N Free, 2013, G, dark bay
Thoroughbred
Owner: Kristin Maloney

#147 Cheryl Kringle, Friday Harbor, WA
Miss Tiki, 2009, M, chestnut/white
Belgian Draft
Owner: Cheryl Kringle

#148 Cindy Hahn, Spokane, WA
Royal Windston, 2002, G, bay
Trakehner
Owner: Cindy Hahn

#149 Beth Nedrow, Billings, MT
Free The Eagle, 2003, M, chestnut
Thoroughbred
Owner: Rita Nedrow

#150 Andrea Nielsen, Littlerock, WA
Nashville, 2018, G, bay
Dutch Warmblood
Owner: Andrea Nielsen

#151 Anne Ward, Issaquah, WA
Good Time Charlie, 2018, G, bay
Thoroughbred
Owner: Anne Ward

#152 Bobbie Smith-Ede, Eagle Point, OR
Justin Time, 2015, G, gray
Westphalian
Owner: Bobbie Smith-Ede

#153 Linda Culligan, Eagle, ID
Ma Belle Amie, 2009, M, bay
Hanoverian
Owner: Linda Culligan

#154 Kimberly Roberts, Hansville, WA
Rioga, 2005, G, bay
Connemara
Owner: Kimberly Roberts

#155 Heidi West, Bend, OR
Pearl District, 2015, G, bay
Irish Draught Sport Horse
Owner: Heidi West

Open Novice A

#156 Analise O'Brien, Surrey,
Fernhill HC Hero, 2012, G, bay
Irish Sport Horse
Owner: Analise O'Brien

#157 Brennan Kappes, Bend, OR
Redneck Steve, 2014, G, fleabit gray
Thoroughbred
Owner: Cassidy Thompson

#158 Sara Sellmer, Langley,
Courious George, 2015, G, bay
Cleveland Bay
Owner: Samantha Quinn

#159 Ashleigh Rauén, Vashon, WA
Rincoola MBF, 2019, G, dun
Connemara
Owner: Ashleigh Rauén

#160 Rita Nedrow, Boise, ID
Atsa Woesy, 2017, M, seal brown
Thoroughbred
Owner: Rita Nedrow

#161 Meika Decher, Lake Stevens, WA
SRF Magic Take Two, 2018, G, gray
Holsteiner
Owner: Meika Decher

#162 John Kappes, Lolo, MT
Jump Start My Heart, 2016, G, bay
Irish Draught Sport Horse
Owner: Stephanie Kappes

#163 Catie Cejka, Washougal, WA
Smitten, 2015, G, dark bay
Thoroughbred
Owner: Jessica Wickersham

#164 Whitney Spicher, Snohomish, WA
Naspahr, 2018, G, bay
Dutch Warmblood
Owner: Olivia Brakefield

#165 Michelle Grimmer, Nordland, WA
In Private, 2012, M, bay
Thoroughbred
Owner: Michelle Grimmer

#166 Jordan Linstedt, Monroe, WA
Liberty R, 2016, M, chestnut
Dutch Warmblood
Owner: Amy Itkin

#167 Sydney Kanaly, Woodinville, WA
HSH Kodiak, 2017, G, bay
Irish Sport Horse
Owner: Sydney Kanaly

#168 Dorothy Hamilton, Woodland, WA
Sportsfield's Keystone, 2019, G
Irish Sport Horse, Dark Brown
Owner: Dorothy Hamilton

#169 Hilary Mourton, Mountain Home, ID
SpurWing's Sugar Daddy, 2017, G
Dutch Warmblood, Chestnut
Owner: Jeffry Hewitt

#170 Todd Trewin, Fall City, WA
Finnegans Silver Diamond, 2017, G
Irish Draught, Gray
Owner: Katherine Schaefer

#171 Sophie Barker, Calgary, AB
Miss Molly, 2015, M, bay
Thoroughbred (CAN)
Owner: Sophie Barker

#172 Maddie Kelly, Meridian, ID
Lord Rocco, 2015, G, gray
Connemara
Owner: Megan LeFave

#173 Marc Grandia, Duvall, WA
 Perluna, 2017, M, chestnut
 Trakehner
 Owner: Pamela Duffy-Trotter

#174 Paige Dinnie, Didsbury, AB
 Nottingham Hill, 2011, G
 Dutch Warmblood, Liver Chestnut
 Owner: Michaela Aulicino

Open Novice B

#175 Ashley Loucks, Graham, WA
 Ghostfinder, 2019, G, dark bay
 Thoroughbred
 Owner: Ashley Loucks

#176 Stephanie Kappes, Lolo, MT
 Jacquetta, 2014, M, bay
 Dutch Warmblood
 Owner: John Kappes

#177 Whitney Spicher, Snohomish, WA
 Excel Star High Jinx, 2019, G, black
 Irish Sport Horse
 Owner: Whitney Spicher

#178 Erika Graff, Eatonville, WA
 Silver Hit, 2017, G, bay
 Thoroughbred
 Owner: Erika Graff

#179 Emily Rosenbaum, Star, ID
 Moonrise Kingdom, 2016, M, bay
 Thoroughbred
 Owner: Emily Rosenbaum

#180 Brittany Aulita, Tacoma, WA
 Hunters Vow, 2013, G, bay
 Thoroughbred
 Owner: Kimberly Hatfield

#181 Alexis Larson, Carnation, WA
 PL Diamond's Inspiration, 2012, M
 Irish Draught Sport Horse, Dk Bay
 Owner: Malia Larson

#182 Catie Cejka, Washougal, WA
 BRS Dauntless Sparrow, 2016, M
 Connemara, Bay
 Owner: Tammy Karplus

#183 Ali Holmes-Smith, Chase,
 CC Macjack, 2017, G, gray
 Hanoverian
 Owner: Ali Holmes-Smith

#184 Bailie Corless, Sandpoint, ID
 Just Mister, 2018, G, dark bay
 Irish Sport Horse
 Owner: Jodie Corless

#185 Sarah Lorenz, Wilsonville, OR
 HiLite STF, 2015, M, bay
 Holsteiner
 Owner: Sarah Lorenz

#186 Dorothy Voute, Langley, BC
 Tycooly Fletcher, 2018, G, gray
 Connemara
 Owner: Dorothy Voute

#187 Anni Grandia-Dodson, Vaughn, WA
 Graceland's Lucia, 2017, M, bay
 Oldenburg
 Owner: Amelia Brummel

#188 Cailin Kopetski, Irricana, AB
 William, 2012, G, bay
 Thoroughbred
 Owner: Cailin Kopetski

#189 Anna Rekrutiak, Calgary, AB
 Temprano, 2013, M, chestnut
 Dutch Warmblood
 Owner: Anna Rekrutiak

#190 Meika Decher, Lake Stevens, WA
 VSH Vilomena, 2018, M, bay
 Shire
 Owner: Meika Decher

#191 Michaela Aulicino, Calgary, AB
 Cecilia, 2014, M, bay
 Canadian Warmblood
 Owner: Katie Brimacombe

#192 Kelsey Blashyn, Calgary, AB
 Spin A Tale, 2016, M, dark bay
 Thoroughbred (CAN)
 Owner: Kelsey Blashyn

Jr. Beg. Novice A

#193 Chloe Dunsmoor, Spokane, WA
 Gio, 2010, S, red dun
 Fjord
 Owner: Denise Vogel

#194 Alyssa Dournova, Bellevue, WA
 Briar Rose, 2010, M, red roan
 Quarter horse
 Owner: Aida Reed

#195 Camille Smith, Sherwood, OR
 Shiloh's Morning Dove, 2012, M
 Thoroughbred, Tobiano
 Owner: Rose Schneider

#196 Paige Pritchard, Carmel Valley, CA
 Nancy Drew, 2016, M, roan
 Mustang (USA)
 Owner: Stephanie Pritchard

#197 Isabelle Gellner, Duvall, WA
 Crown Indigo, 2011, M, black
 Morgan
 Owner: Isabelle Gellner

#198 Fiona Kier, Missoula, MT
 Calido Onstar, 2007, M
 Canadian Hunter, Liver Chestnut
 Owner: Fiona Kier

#199 Ayslynn Werenka, Calgary, AB
 Hellofadeal, 2011, M, bay
 Thoroughbred
 Owner: Ayslynn Werenka

#200 Freya McMullen, Indianola, WA
 Manzanita, 2014, M, chestnut
 Thoroughbred
 Owner: Allison Glendinning

#201 Aida Reed, Bothell, WA
 O Be The One, 2012, G, fleabit gray
 Andalusian
 Owner: Laura Levite

#202 Hannah Axelrod, Sherwood, OR
 Mystery Machine, 2009, M, bay
 Shire
 Owner: Hannah Axelrod

#203 Sarah James, Spokane, WA
 Copper Fox, 2016, M, chestnut
 Thoroughbred
 Owner: Lois James

#204 Grace Richardson, Woodinville, WA
 Funny Boy S, 2010, G, bay
 Dutch Warmblood
 Owner: Grace Richardson

#205 Masha Maykova, Bellevue, WA
 Highland Traveller, 2005, G, gray
 Appendix Quarter Horse
 Owner: Eliza Ludvigsen

#206 Grace Castellanos, Mercer Island,
 Call Me Maybe, 2008, M, paint
 Paint
 Owner: Kayla Johnson

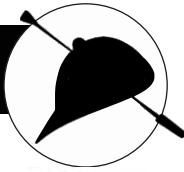

#207 Chloe Dunsmoor, Spokane, WA
The trailer guy, 2012, G, chestnut
Thoroughbred
Owner: Chloe Dunsmoor

Jr. Beg. Novice B

#208 Jordan Merrill, Fall City, WA
Our Anthem, 2015, M, bay
Thoroughbred
Owner: Jordan Merrill

#209 Alexis Alred, Colton, WA
Dune Buggy, 2007, G, bay
German Sport Horse
Owner: Ashley Alred

#210 Addisyn Parahoniak, Abbotsford
ADR's Fausto, 2014, G, bay
Dutch Warmblood
Owner: Michelle Stewart

#211 Anna Patinkin, Gig Harbor, WA
Chaos, 2005, G, chestnut
Quarter horse
Owner: Anni Grandia-Dodson

#212 Elora Ellefson, Bend, OR
Champ, 2004, G, bay
Thoroughbred
Owner: Lisa Ellefson

#214 Georgia Early, Calgary,
Inca Roca, 2010, G, chestnut
Thoroughbred
Owner: Georgia Early

#215 Lily Early, Calgary,
O.Roberto, 2011, G, dark bay
Canadian Warmblood
Owner: Lily Early

#216 Cady Wilson, Calgary,
Tetley Tea, 2016, G, chestnut
Quarter horse
Owner: Cady Wilson

#217 Mia Rizzuto, Calgary,
Lucianna, 2014, M, gray
Warmblood
Owner: Mia Rizzuto

#218 Samantha Merrill, Fall City, WA
Our Athena, 2013, M, chestnut
unknown
Owner: Samantha Merrill

#219 McKenna Anderson, Wilbur, WA
Tommy Boy, 2014, G, bay tobiano
Paint
Owner: McKenna Anderson

#220 Curren Hormuth, Star, ID
Tiger Van Orshof, 2019, G, bay
Belgian Warmblood
Owner: Whitney Hormuth

#221 Katrina Larson, Carnation, WA
Ecklands Padiwak, 2004, G, piebald
Irish Sport Horse
Owner: Rhiannon Gorin

#222 Jacqueline Sherer, Bend, OR
Winter Solstice, 2010, M, blue roan
Paint
Owner: Jacqueline Sherer

Beg. Novice Amateur A

#223 Annette Ronchetti, Kirkland, WA
Tall Dark N' Handsome, 2018, G, bay
Thoroughbred
Owner: Annette Ronchetti

#224 Gwen Ott, San Francisco, CA
Matsoe Matsoe, 2017, G, bay
Dutch Warmblood
Owner: Christine Deputy Ott

#225 Stephanie Oliveria, North Plains, OR
Johnny's Sparrow, 2016, G, gray
Irish Sport Horse
Owner: Stephanie Oliveria

#226 Tanya Adamson, Boise, ID
King Louie, 2012, G, dark bay
Thoroughbred
Owner: Kate Fife

#227 Julia McKechnie, Issaquah, WA
Wish I Am, 2011, G, chestnut
Dutch Warmblood
Owner: Natalie Barlow

#228 Rosie Simikel, Spokane, WA
Falkor CASH, 2013, G, dapple gray
Andalusian
Owner: Rosie Simikel

#229 Lisa Morse, Colton, WA
James P. Sullivan, 2015, G, bay
Dutch Warmblood
Owner: Lisa Morse

#230 Gabrielle Hansen, Portland, OR
Kealah D, 2016, M, bay
Owner: Gabrielle Hansen

#231 Karyn Smith, Aldergrove,
Cadbury, 2015, G, bay
Irish Draught Sport Horse
Owner: Karyn Smith

#232 Colleen Wood, Red Lodge, MT
Call Me Handsome, 2015, G, appy
Appaloosa Sport Horse
Owner: Colleen Wood

#233 Lucy Miller-Hogg, Roberts Creek, BC
Diva, 2016, M, dark brown
Canadian Warmblood
Owner: Lucy Miller-Hogg

#234 Mia Roeser, Kirkland, WA
Miss Magnolia, 2008, M, sorrel
Arabian
Owner: Mia Roeser

#237 Danielle Price, Gresham, OR
Hard Arch (Work Hard Play Hard)
Thoroughbred, 2014, G, Bay
Owner: Danielle Price

#238 Gwen Ott, San Francisco, CA
Castleside Maguire, 2010, G
Connemara, Buckskin
Owner: Deborah Burgess

#314 Ella Kurtz, Missoula, MT
Carrick Kilderrys Lass, 2015, M, bay
Irish Sport Horse
Owner: Caroline Kurtz

Beg. Novice Amateur B

#239 Nicole Dahl, White Rock,
Ladybug, 2006, M, appaloosa
Appaloosa
Owner: Nicole Dahl

#240 Dorothy Echodu, Bellevue, WA
Lorcan, 2016, G, bay
Connemara
Owner: Dorothy Echodu

#241 Tammy Wheeler, E Wenatchee, WA
Mystic Mag, 2019, G, chestnut
Thoroughbred
Owner: Tammy Wheeler

#242 Tracey Johnson, Eagle, ID
HMS Orion, 2015, G, blood bay
American Warmblood
Owner: Tracey Johnson

Competitor List

- #243** Tammy Karplus, Washougal, WA
MRF Nonchalant, 2018, M, bay
Irish Sport Horse
Owner: Tammy Karplus
- #244** Tracy Stein, Redmond, WA
Dallas Alley, 2011, G, chestnut
Appendix Quarter Horse
Owner: Tracy Stein
- #245** katherine schaefer, Seattle, WA
Rocky Monster, 2002, G, bay
German Sport Horse
Owner: katherine schaefer
- #246** Lisa Escobar
Our Theodore, 2016, G, bay
Holsteiner
Owner: Lisa Escobar
- #247** Connie Waggener, Star, ID
Alpha Romeo, 2007, G, black
Andalusian
Owner: Connie Waggener
- #249** Leah Sawyer, Kenmore, WA
Kona Winds, 2014, G, roan
Quarter horse
Owner: Leah Sawyer
- #250** Elizabeth Hoffmann, Corvallis, OR
Emma, 2014, M, gray
Azteca
Owner: Elizabeth Hoffmann
- #251** Laura Holloway, Snoqualmie, WA
Killeenduff Flame, 2012, G, bay
Irish Draught
Owner: Laura Holloway
- #252** Chris Cole, Sedro Woolley, WA
All Hands On Deck, 2015, G, bay
Thoroughbred
Owner: Chris Cole
- #253** Jodie Corless, Sandpoint, ID
Exactleigh, 2009, G, bay
Thoroughbred
Owner: Jodie Corless
- Open Beg. Novice**
- #254** Andora Tragiai, Bozeman, MT
Rhyme and Reason, 2016, G, bay
Holsteiner
Owner: Andora Tutvedt
- #255** Anna Rekrutiak, Calgary, AB
Manforallseasons, 2019, G, bay
Thoroughbred
Owner: Anna Rekrutiak
- #256** Theresa Hane, Lolo, MT
Heart of Emmie Lou, 2017, M, bay
Irish Draught Sport Horse
Owner: Stephanie Kappes
- #257** Willis Kurtz, Missoula, MT
Leonard, 2009, G, gray
Thoroughbred
Owner: Willis Kurtz
- #258** Sara Sellmer, Langley,
Floria, 2019, M, dark bay
Westphalian
Owner: Sara Sellmer
- #259** Heather Pingatore, Kuna, ID
God's Grit, 2015, M, palomino
Mustang (USA)
Owner: Heather Pingatore
- #260** Kayla Dumler, Enumclaw, WA
Sammur, 2014, G, bay
Thoroughbred
Owner: Sylvia Rouse
- #261** Olivia Keye, Kamas, UT
Miss Hannah MT, 2019, M, bay
Irish Sport Horse
Owner: Olivia Keye
- #262** Ashleigh Rauen, Vashon, WA
SVS Mi-Rina, 2019, M, bay
Dutch Harness Horse
Owner: Ashleigh Rauen
- #263** Nancy Panko, Moscow, ID
Redrum, 2010, G, bay roan
Quarter horse
Owner: Nancy Panko
- #264** Anna Nicholas, Portland, OR
Martini Shot, 2018, G, gray
German Riding Pony
Owner: Anna Nicholas
- #265** Nicolette Farenbaugh, Troy, ID
Stadium Arcadium, 2018, G, bay
Thoroughbred
Owner: Nicolette Farenbaugh
- #266** Mikenna Hallock, Oregon City, OR
Kitty, 2010, M, bay
Belgium Sporthorse
Owner: Mikenna Hallock
- #267** Hilary Mourton, Mountain Home, ID
Blakeney's Revel Bravo, 2018, G, bay
Irish Sport Horse
Owner: Christine Vorobieff
- #268** Nicole Aden, Spokane, WA
Mayhem, 2016, M, chestnut
Dutch Warmblood
Owner: Molly Kretchmar-Hendricks
- #269** Jodie Knox, Bozeman, MT
Targaryen TWF, 2016, G, chestnut
Welsh
Owner: Jodie Knox
- #270** Hailey Scott, Bremerton,
Challenge Accepted, 2017, G, bay
Thoroughbred
Owner: Anne Johnson
- #271** Crystal Murray-Weston, Spokane
Shez Justin Thyme, 2017, M, gray
Thoroughbred
Owner: Samantha Shapiro
- #272** Madeline pryde, Poulsbo, WA
Dynamite Lad, 2016, G, bay
Thoroughbred
Owner: Madeline pryde
- #273** Ashley Loucks, Graham, WA
Magnum, 2015, G, gray
Warmblood
Owner: Debra Sween
- #313** Jordan Linstedt, Monroe, WA
LS Coca Cola, 2017, G, bay
Czech Warmblood
Owner: Jordan Linstedt
- Jr. Open Starter**
- #274** Tegan Barte, Gig Harbor, WA
Freya, 2018, M, dark bay
Mustang (USA)
Owner: Christina Barte
- #275** Lucy Wright, Eagle, ID
Nikki, 2017, M, chestnut
Thoroughbred
Owner: Lucy Wright
- #276** Brenna Fulfs, Moscow, ID
Francesco, 2010, G, bay tobiano
Thoroughbred
Owner: Brianna Rasmussen

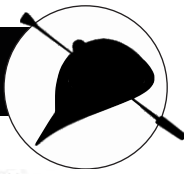

- #277** Isabelle Gellner, Duvall, WA
Supernova 703, 2019, M, grueña
Andalusian
Owner: Isabelle Gellner
- #278** Aida Reed, Bothell, WA
Cool Hand Luke, 2018, G
Gypsy Vanner Horse, Brown/White
Owner: Kathleen Riggles
- #279** Gabriella Wilton, Snohomish, WA
Cariad, 2012, M, buckskin
Westphalian
Owner: Sarah Sullivan
- #280** Avery Kirby, Spokane, WA
Slow Gin, 2004, G, fleabitten gray
Thoroughbred
Owner: Stephen Kirby
- #281** Elli Swenson, Cle Elum, WA
Our Boy Timmy, 2007, G, bay
Thoroughbred
Owner: Avery Roosa
- #282** Stella Lipson, Huson, MT
Starlightpistol, 2010, M, black
Quarter horse
Owner: Stella Lipson
- #283** Audrin Boyles, Bremerton, WA
Mrs. Maggie May, 2010, M, buckskin
Mustang (USA)
Owner: Tanya Thompson
- #284** Dallie Cobb, Moses Lake, WA
Preacher, 2016, G, dark brown
Quarter horse
Owner: Stacey Cobb
- Sr. Open Starter**
- #285** Alexandra Kouzoukian, Bend, OR
Dyna Cat Sunflower, 2004, M, bay
Thoroughbred
Owner: Alexandra Kouzoukian
- #286** Kimberly Wolf, Edmonds, WA
Cuervo Valiente, 2019, G, steel gray
Andalusian
Owner: Kimberly Wolf
- #287** Amanda Zeddy, Oregon City, OR
MBF Balief, 2019, G, bay
Irish Sport Horse
Owner: Amanda Zeddy
- #288** Laura Levite, Woodinville, WA
The Incredible Dash, 2008, G
Appendix Quarter Horse, Skewbald
Owner: Laura Levite
- #289** Teri Sowder, Renton, WA
Fernhill Royale Flush, 2018, G, gray
Irish Sport Horse
Owner: Teri Sowder
- #290** Elizabeth McGrath, Seattle, WA
GiGi, 2010, M, bay
Friesian
Owner: Elizabeth McGrath
- #291** Ella Kurtz, Missoula, MT
Be Still My Heart, 2019, M, bay
Irish Draught Sport Horse
Owner: Stephanie Kappes
- #292** Capri Stiffler, Bend, OR
Petrie the Brave Little Toaster, 2012
Quarter Pony, G, Black/White
Owner: Capri Stiffler
- #293** Chris Gianini, Issaquah, WA
Breezie McDuff, 2012, M
Thoroughbred, Dapple Gray
Owner: Chris Gianini
- #294** Ashley Randall, Helena, MT
Spill the Tea, 2019, M, bay
Thoroughbred
Owner: Ashley Randall
- #295** Linda Lamprecht, Forest Grove, OR
IC Full Monty, 2012, G, bay
Friesian
Owner: Linda Lamprecht
- #296** Deanna Tegeler, Bellevue, WA
Nuca, 2018, G, rose gray
Dutch Warmblood
Owner: Deanna Tegeler
- #298** Saskia Ilcisin, Snohomish, WA
Intoxicatingaffair, 2015, M, bay
Thoroughbred
Owner: Saskia Ilcisin
- #299** Megan Weber, Carnation, WA
PD Badger, 2018, G, black
Mustang (USA)
Owner: Shelly Weber
- #300** Emily Jakob, Bozeman, MT
Sweet Pea, 2011, M, bay
Oldenburg
Owner: Emily Jakob
- #301** Anne Ward, Issaquah, WA
Touch of Grey, 2020, G, gray
Thoroughbred
Owner: Anne Ward
- #303** Jessica Berntson, Port Orchard, WA
Grazie Daisy, 2019, M, gray
Thoroughbred
Owner: Jessica Berntson
- #304** Jolyn Rasmussen, Boise, ID
Raven, 2012, M, black
Mustang (USA)
Owner: Jolyn Rasmussen
- #305** JoAnna McBride, Seattle, WA
Heraklion's My Hero, 2006, G, bay
Rheinland Pfalz-Saar
Owner: JoAnna McBride
- #306** Kendall Ambrose, Maple Valley, WA
Dancing in the Dark, 2016, G
Appaloosa, Blood Bay
Owner: Mary Lou Griffen
- #307** Jennifer Wooten-Macouzet Canby
OR
Plumbridge TE, 2016, M, gray
Thoroughbred
Owner: Jennifer Wooten-Macouzet
- #308** Dorothy Echodu, Bellevue, WA
Mozart, 2017, G, black/white
Dutch Harness Horse
Owner: Dorothy Echodu
- #309** Erika Lee, Monroe, WA
Mr. Fancy, 2019, G, bay
Percheron
Owner: Erika Lee
- Young Event Horse 4**
- #310** Anna Collier, Ridgefield, WA
Anakin, 2020, G, chestnut
Thoroughbred
Owner: Anna Collier
- Young Even Horse 5**
- #311** Dorothy Hamilton, Woodland, WA
Sportsfield's Keystone, 2019, G
Irish Sport Horse, Dark Brown
Owner: Dorothy Hamilton
- #312** Karen O'Neal, North Bend, WA
Mystic Mag, 2019, G, chestnut
Thoroughbred
Owner: Tammy Wheeler



SOUTHERN CALIFORNIA EQUESTRIAN SPORTS



About Us

Southern California Equestrian Sports, Inc. (SCES) is a non-profit organization dedicated to helping equestrian riders and organizers raise tax deductible funds to compete in or support their National and International competitions throughout the United States.



SPOKANE SPORT HORSE FARM LLC

is a very grateful recipient of a generous 2024 grant for SOUTHERN CALIFORNIA EQUESTRIAN SPORTS.

SCES is dedicated to supporting equestrian sport and riders from grassroots through FEI Riders and Competitions.

Please consider supporting this excellent 501.3C organization that supports us! Ask SSHF for details or forms and we are happy to discuss this opportunity to support our event as well as others.



blue *Infinite*

BORN TO PERFORM



McKINLAY & PETERS

EQUINE HOSPITAL.



*At MPEH
we LOVE
Horses!*

**Providing a Full
Range of Veterinary
Care for Horses -
Vaccinations, MRI,
Dentals, Reproduction,
Lameness, Surgery,
Sports Medicine,
Critical Care,
And So Much More**

*We Are Here
For The Horses
In Your Life!*

*24 Hours a day - 7 days a week, 365 days a year -
we LOVE what we do!"*

HOSPITAL LOCATIONS:

Newman Lake, WA | Colbert, WA

509-928-6734 | 509-238-4959 | 208-457-8813 (Idaho Residents)

MP·EH www.McKinlayPetersEquine.com

"Making the World a Better Place, One Horse at a Time"



COMING SPRING 2024

2 EQUESTRIAN PROPERTIES



NEAR SPOKANE SPORT HORSE FARM

Ride With Passion!

- Regulation Dressage Arenas
- Spectacular Footing
- Center Aisle Barns - Quality
- Safe Turnouts & Pastures
- Both with House & Additional Living Quarters

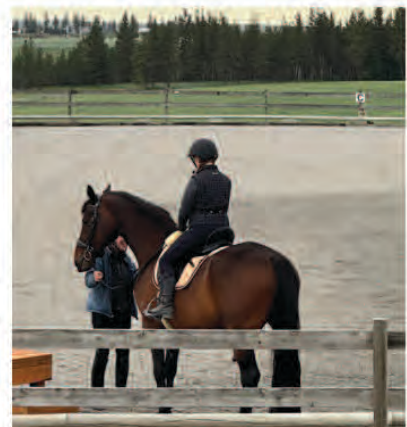

SUZY DIX

509.994.9300

For a virtual tour of properties for sale, please visit:
www.SuzyDix.com



Windermere Real Estate/Manito LLC
2829 S. Grand Blvd., Ste 101
Spokane, WA 99203
Phone (509) 747-1051 Fax (509) 747-9160

